During the spring season all roads lead to Washington. Visitors can learn all they wish to know by reading The Post.

The Washington Post.

Today — Cloudy, probably showers.
Tomorrow—Fair; warmer.
Yesterday—High, 65; low, 46.
1931—Highest, 56; lowest, 37.
Details on back page.

NO. 20,402. ENTERED AS SECOND-CLASS MATTER, POSTOFFICE, WASHINGTON, D. C. WASHINGTON: MONDAY, APRIL 25, 1932.
COPYRIGHT, 1932, BY THE WASHINGTON POST CO
THREE CENTS.

OMNIBUS BILL DUE TO GO TO HOUSE TODAY

U.S. Workers Are Hardest Hit in Move to Save $200,000,000.

PROVISIONS OF PLAN REVEALED TO PUBLIC

McDuffie Will Ask Right to Attach It to Appropriations Measure.

By ROBERT C. ALBRIGHT.

A bill placing the brunt of Federal retrenchment on the Government employe, fruit of eight weeks' labor by the House Democratic economy committee, will be reported to the House today by Economy Chairman John McDuffie.

Printed copies of the sweeping measure, embracing pay cuts, abolishing Saturday half holidays, prohibiting wage raises, eliminating overtime pay, hitting retirement compensation, curtailing married workers and forcing superannuated employes out of the service, were made public last night by the House group.

Chairman McDuffie will go before the House rules committee at 10:30 o'clock this morning to seek the right to attach his bill Wednesday to the legislative appropriations measure. He personally favors provision in the rule for considering substitution of the President's plan for enforced Federal furloughs, so that members may have pay cut and furlough plans before them.

Provisions of Measure.

The committee draft of the bill printed yesterday provides for executive power to reorganize the Government; four distinct consolidations of Federal agencies, including Army and Navy merger, interchange of work between Government departments, restriction on veterans' allowances and a host of miscellaneous proposals for effecting Government economies.

"This represents a nonpartisan effort, so far as we were able to make it so," Representative McDuffie said, in releasing the bill.

"The committee was not unanimous on all of its provisions, and there are some items that I myself do not personally favor. But in principle we generally were in agreement. The bill we have brought in I think should save considerably in excess of $200,000,000."

An analysis of the bill shows beyond all doubt that the Federal worker carries the major burden of the projected economies.

Federal Workers Hit.

Besides proposed 11 per cent reductions in salary, with $1,000 exemption, the bill agreed to makes the following provisions affecting Government employes:

1. Saturday half holidays become inoperative during the fiscal year 1933.

2. Married workers would be the first discharged where husband and wife are employed in the Government service.

3. Compensation for overtime, night work and work on Sundays and holidays suspended.

4. Workers reaching the retirement age would be forced to retire, without right of extension of service.

5. Pay cut provisions, with $1,000 exemption, would apply to retirement compensation.

6. Automatic increases in pay suspended.

7. Promotions within grades suspended.

8. No vacancies filled, except in temporary, emergency, seasonal and

Continued on Page 2, Column 2.

Irish Ministers Quit Social Ball

Leave as Governor General Arrives and British Anthem Is Played.

Dublin, Irish Free State, April 24 (A.P.).—A great sensation was caused in Dublin today by two ministers of the Irish Free State's new Republican government having ostentatiously left a social function at the French Legation last night when Gov. Gen. James McNeill arrived and the British national anthem was played. The incident was regarded as an intimation the Irish government was determined not to have a governor general.

The occasion was a ball given by Charles Alphand, French Minister to the Free State, and Mme. Alphand, for a daughter who recently was married to a Dublin man named Fitzgerald. Many prominent society folk attended, including the American and German Ministers.

After the guests had assembled, Gov. Gen. McNeill entered the room and the British anthem was played. The two ministers and their friends left the ballroom and the legation.

Chinese Win Major Fights in Manchuria

Reds Control 34 of 70 Districts in Kiangsi, Near Amoy.

Hongkong, China, April 24 (A.P.).—While Amoy, focal point of a Communist military drive in recent weeks, remained tense but quiet today, Communist troops were reported extending their power in Kiangsi.

They were taking advantage of Cantonese troops withdrawals to Fukien to cope with the situation there (Kiangsi Province adjoins Fukien on the northwest. Both are Cantonese provinces, i. e., Southern China, and Amoy is in Fukien.)

Statistics of the Canton authorities released today said that of the 70 districts in Kiangsi, 34 are wholly in Communist hands, 22 widely affected by Communist influence and 8 partly controlled by the extremists.

The government estimated that 500,000 persons had been slain in South China by the Communists within two years, and $600,000,000 Mexican (less than $200,000,000) in property had been destroyed.

The Communists were reported to have captured the large town of Maanho on Hainan Island in the last week.

Mukden, Manchuria, April 24 (A. P.).—Chinese press dispatches today said Communists were cooperating with Gen. Sun Liang Chen in his drive on Amoy, adding that the Communists had proclaimed a "Soviet provincial government of Fukien," naming a well-known extremist, Mao Tse-Tung, as "chairman."

Lin Pia-o, a southern Communist, was reported named field commander of the Communist armies.

Tokyo Aids Pu-Yi Forces to Retake One City; Road Damaged.

Harbin, Manchuria, April 24 (U.P.).—Chinese rebels against the new pro-Japanese government of Henry Pu-Yi closed in on the Manchurian troops in half a dozen districts today and were victorious except where Japanese soldiers were pitted against them.

The new outburst of fighting, in which eleven Japanese subjects were reported killed, intensified the danger to the new regime at a time when the League of Nations investigating commission, headed by Lord Lytton, of Britain, is disputing its right to bar Dr. Wellington Koo, the Chinese diplomat accompanying the commission into Manchuria.

The most serious clash was reported from Sancha, 35 miles south of Harbin, where 3,000 Chinese captured the town and were said to have killed eleven Japanese. The same band destroyed the southern branch of the Chinese Eastern Railroad near Sancha and derailed eleven freight cars, which were looted. The Manchurian army, supported by Japanese, finally repulsed the attackers.

Another group of 1,000 Chinese attacked Anta, 40 miles northeast of Harbin, released prisoners from jails and held 24 prominent citizens, including the governor, as hostages. The vice governor was killed.

Previously, the rebels had defeated the Manchukuo troops in the Taolaichao district after a long skirmish in which a section of the railroad was destroyed.

DEMOCRATS SELECT AIDS AT CONVENTION

Tentative List of Officials for Executive Posts Is Issued by Shouse.

(Associated Press.)

The tentative roster of officials for the Democratic national convention has been completed with the designation of Ewing LaPorte, of Pittsburgh, as executive secretary of the committee on arrangements.

In addition to Senator Barkley, of Kentucky, and Jouett Shouse, who have been proposed as temporary and permanent chairman of the convention, respectively, Mr. Shouse announced yesterday the following for election by the convention:

Secretary, Robert Jackson, of New Hampshire, national committee man and secretary of the national committee.

Parliamentarian, Representative Clarence Cannon, of Missouri.

Sergeant at arms, Edwin A. Halsey, secretary to Senate Democrats.

Chief tally clerk, Kenneth Romney, sergeant at arms of the House.

Chief reading clerk, Patrick J. Haltigan, reading clerk of the House.

Cannon, Romney, Haltigan and Halsey have occupied similar positions at other conventions. LaPorte, associated with the national committee headquarters, was Assistant Secretary of the Theaury in the Wilson administration.

Hawks Not Disfigured By Plane-Crash Hurts

Boston, April 24 (A.P.).—Capt. Frank M. Hawks will not be permanently disfigured as the result of face and other injuries received in an airplane accident at Worcester recently, Mrs. Hawks, who has been constantly at the famous speed flier's bedside, said tonight.

NORFOLK CONVINCED CLIMAX APPROACHES

Week-End Is Crowded With Mysterious Incidents in Kidnaper Hunt.

Norfolk, Va., April 24 (U.P.).—Activities of John Hughes Curtis during a week-end crowded with mysterious incidents, led Norfolk to believe today that a climax is approaching in the negotiations with the supposed kidnapers of Charles A. Lindbergh, jr.

Riding at anchor in a small inlet known as Little Creek, 10 miles from Norfolk, is the luxurious yacht Marcon, owned by Charles H. Consolvo, multimillionaire hotel man of Baltimore, Richmond and Norfolk. On this yacht, it was known today, Curtis has been quartered since Thursday.

Shortly after noon today, however, it was reported that the boat builder who claims to have been in contact with the kidnapers, had left the yacht. The owner was not aboard, but an unidentified man, gray-haired, dressed in brown, and of a distinguished appearance, was still a guest.

Continued on Page 3, Column 4.

Greece to Defer Debt; May Quit Gold Basis

Athens, Greece, April 24 (A.P.).—The government today decided to postpone for one year repayment due on May 5 of an advance of $7,500,000 on a loan for productive works made by Speyer & Seligman Co.

It was announced that difficulty had been encountered in finding sufficient foreign exchange, but that interest of $300,000 on the loan would be paid. A semiofficial message said Premier Venizelos tommorrow would announce the abandonment of the gold standard by Greece.

Huge Chinese Funeral Given U. S. Flier Japanese Killed

Mother and Brother of Robert Short Attend Rites Along With Many of Far East Nation's High Dignitaries; Accorded Full Military Honors.

Shanghai, April 24 (A.P.).—Tens of thousands of Chinese today lined the streets of Shanghai for the state funeral of Robert Short, American aviator who was shot down in the recent "Shanghai War" during an encounter with Japanese airplanes.

The Nationalist government buried the flier with full military honors and the flier's mother and brother from Seattle, Wash., were guests of the authorities.

When Short was shot down over Soochow on February 22, in a Chinese airplane, he was "just an aviator." Today he was buried as a colonel in the Nationalist government army in recognition of his efforts on behalf of the Chinese.

The funeral was the largest ever witnessed in Shanghai for a foreigner. It was held in the Foreign Church of the International Settlement with an American clergyman officiating.

Many high Chinese dignitaries attended the ceremony in addition to official representatives of the Nanking government and scores of government departmental and army service executives.

The flier was buried at Hunjao Airdrome, from which he flew to his death, and a detachment of the famous Nineteenth Route Army, which defended Shanghai, was his escort.

As the massive steel casket was lowered into a vault, Chinese soldiers fired a last salute, and Chinese buglers sounded taps. Two Chinese airplanes draped in black banners droned overhead, in their farewells to a fallen colonel.

Rain came pattering down as the echo of the final rifle salutes died away and Mrs. Short and her son, Edmund, stood with bowed heads before the flower-heaped tomb.

1,000 ARRESTED AS BRITISH END REBEL SESSION

Stern Measures Taken to Suppress Indian Congress.

EMBARGO IS ELUDED BY 200 NATIONALISTS

Millionaire Native Is Leader of Outbreak Defying Viceroy's Orders.

New Delhi, India, Monday, April 25 (U.P.).—More than 1,000 independence demonstrators were arrested throughout India last night in connection with suppression of the national congress meeting at New Delhi, where delegates gathered in defiance of government ban.

The Delhi district was like a besieged camp in war time. All roads leading to the capital were lined with tents in which hundreds of police were quartered.

Other police detachments were stationed at railroad points to halt assembly of Nationalists. The government said firm measures would be enforced to frustrate further activity by the congress.

Millionaire Leads Outbreak.

The new Delhi outbreak was led by Seth Ranchand Das, Ahmedabad millionaire, who took charge of the congress meeting after Mrs. Sarojini Naidu, famous poet, and the Pandit Madan Mohun Malaviya had been arrested. Police had banned the meeting and virtually every well-known Nationalist leader, including the Mahatma Gandhi was in jail when the delegates began their surprise attack.

The 200 delegates taking part in the demonstration had slipped into the capital despite strong police patrols set up to keep them out. They caught the police napping when they convened secretly on Chandni Chowk, in the heart of the city, and attempted to hold their first meeting.

They quickly distributed printed resolutions reaffirming the congress aim of complete independence and calling for intensification of civil disobedience in defiance of the severe repressive measures enforced by the government under direction of Lord Willingdon, the viceroy.

Armored Cars Made Ready.

The police fought a mild form of guerilla warfare with the demonstrators and led all away to a big internment camp which had been made ready last week after assembly of more than five persons was forbidden by the government.

There were armored cars standing by and reserves in readiness, but the police handled the situation with skill and dispatch. There was only one serious occurrence and it was safely passed by the quick action of officers. A band of 100 Sikhs, headed by a man carrying the black flag, squatted in the center of a street and refused to move.

The police obviously had feared the Sikhs would cause trouble and there was considerable alarm until the officers ordered the Sikhs picked up bodily and dumped into motor lorries, which carried them to jail.

Blast Looses Tons Of Water on Town

Mine District Explosion Is Laid to Sympathizers of Strike.

Triadelphia, W. Va., April 24 (A.P.). A terrific dynamite explosion early today wrecked a large water tank on a hillside above Triadelphia and sent 30,000 gallons of water swirling down into the mining village. The blast was attributed to strike sympathizers.

No one was injured, but the water caused considerable damage, undermining foundations of several dwellings and throwing the Triadelphia mine of the Elm Grove Mining Co. into darkness. The colony was panic-stricken for a time.

The water tank, 20 feet high and 16 feet in diameter, was demolished. Deputy sheriffs, hurrying to the scene from Wheeling at 2:30 a. m., reported they were fired upon from a hillside as they approached Triadelphia. No arrests were made. State troopers are searching the hills for the vandals.

Stimson Is Improved; To Continue Arms Work

Geneva, April 24 (A.P.).—The slight illness of Henry L. Stimson, the American Secretary of State, was so improved today he decided to remain in Geneva instead of going to the mountains for a short rest, as his physicians had advised.

Mr. Stimson, who came here last week to attend the world disarmament conference now in session, is suffering from subacute laryngitis, but he was able to play a round of golf this morning and do a little work this afternoon. He received no political callers today.

SENATE SHORT PROBE MAY GO TO NEW YORK

Committee to Consider Sending Agents Into Brokerage Houses.

WILL FIND IF POOLS INFLUENCED PRICES

Inquiry Widened to Include Kreuger-Toll and Other Foreign Operations.

(Associated Press.)

Clear determination to find out whether stock market pools, in which Chairman John J. Raskob of the Democratic national committee and other important financiers figured, were operated to manipulate the market was expressed yesterday by Senate banking committee members.

The committee will meet today to consider sending agents into New York brokerage houses to investigate these pools.

Existence of a number of pools has been discovered by the committee in its brief investigation, so far, but little or nothing is known about their operation.

A $32,000,000 pool in Anaconda Copper was described to the committee Saturday, in which Raskob participated together with Fred J. Fisher, automobile body manufacturer; Percy Rockefeller, W. C. Durant, William F. Kenny and others.

Manipulation Denied.

Thomas E. Bragg, big "bear trader," said the pool which operated in 1929 was on the "long side" of the market and lost money, but he refused to admit any attempt at manipulating the price.

Many of the same group were described as having participated in a pool on radio, about the same time, which was also on the bull end of the market.

Committee agents said yesterday they had information about a score of other pools on the board within the past three or four years, some supposedly on the bear side.

Members of the committee feel that the only way to find out how these pools really operated is to examine the books of the stock exchange and participating brokers. This, however, will require more money and more experts.

One of the angles some members are particularly anxious to investigate is the connection between the pool operations and market specialists.

Criticized by Senators.

Bragg testified Saturday that M. J. Meehan, market specialist for Radio, was in on the pool in that stock. Bernard E. Smith, another witness

Continued on Page 3, Column 5.

Hurley Denies He Seeks Post of Vice President

Oklahoma City, April 24 (A.P.).—Patrick J. Hurley, Secretary of War, scotched reports today that he aspires to be President Hoover's running mate by an announcement that "under no circumstances would he be a candidate against Vice President Charles Curtis.

Secretary Hurley will deliver the keynote address in the State Republican convention here tomorrow. He said he would ask the delegates to indorse the Vice President for renomination and would return in the fall to stump the State for the "Hoover-Curtis ticket."

2 Women and 4 Children Dead in Crossing Crash

Fort Wayne, Ind., April 24 (A.P.).—Two women and four children were killed instantly late today when their automobile was demolished by a Pennsylvania passenger train 2 miles east of Monroeville. They were identified as Miss Teresa Ott, of Fort Wayne; Mrs. Louis Krause, of Sheldon, Ind., and Mrs. Krause's four children.

The automobile was dragged 200 feet, the motor was torn from the body, and the body itself flung against a telegraph pole along the right-of-way.

Graf Zeppelin Reports On Flight From Brazil

Hamburg, Germany, April 24 (A.P.). The Hamburg-American Line today said it had reports from the Graf Zeppelin at 10:10 a. m., Greenwich mean time (5:10 a. m., Eastern standard time), that she was about 500 miles west of the Cape Verde Islands at north latitude 16.10 and west longitude 30.33.

The Graf is en route from Pernambuco, Brazil, to Friedrichshafen, Germany, in completion of her third round-trip of the spring to South America.

CAROLINA'S CALLING YOU! $5.00 Round Trip to Asheville and other points April 30. About one-half Pullman rate. Phone Na. 1465, Southern Railway System.—Adv.

Smith Counter-Attack Begun by Mrs. Norton

Chadbourne Says Roosevelt's Naming Would Defeat Party.

Consigns Foes of Former Governor to Political Oblivion.

New York, April 24 (A.P.).—Gov. Franklin D. Roosevelt was made the target for a vigorous political attack by a noted lawyer today as he departed, optimistic and smiling, for the governors' conference at Richmond, Va.

Thomas L. Chadbourne, attorney and self-labeled progressive Democrat, gave out for morning paper publication a letter saying the nomination of Roosevelt for the Presidency would not only cost the Democratic party an opportunity for victory, but also would alienate "thoughtful and independent-minded Democrats."

When Roosevelt left before noon he remarked that he just had talked with a newspaper correspondent from California, where a spirited primary campaign is in progress for Speaker John N. Garner, Alfred E. Smith and himself.

Asked about the outlook, the governor lifted his ban on political com-

Continued on Page 2, Column 7.

Boston, April 24 (A.P.).—A counter-attack against assaults upon the Democratic party leadership of Alfred E. Smith was launched here today by Representative Mary T. Norton, of New Jersey, on the eve of the Massachusetts primary election Tuesday.

In an appeal for the nomination of Smith to the Presidency, Mrs. Norton, vice chairman of the New Jersey Democratic committee, consigned to "political oblivion" members of the party opposing Smith.

"The political charlatans who have deserted Gov. Smith are mad," she told an assembly of women. "Like all weak-kneed traitors, their day of reckoning is not far away. Political oblivion for those who have any recognition, and that number is inconsequential, is just around the corner."

Although the New Jersey party leaders form a strong pro-Smith fac-

Continued on Page 2, Column 6.

SIXTH BODY SOUGHT IN KANAWHA CAVE-IN

Five Victims of Earth Slides at U. S. Dam Identified; Gas Blast Feared.

Marmet, W. Va., April 24 (A.P.).—Tons of earth, torn from the banks of the Kanawha River, brought death last night to at least six workmen on the new Federal Government dam under construction here.

Sandy banks, weakened by recent rains, crumbled down on the men of the night shift as they worked in a pit on the landward side of the lock. Two men were trapped in that cave-in.

Between 50 and 75 workmen went to the aid of their entombed comrades and a second and larger slide sent 100 tons of dirt down on the rescue workers.

Five bodies were recovered and identified as those of James Lewis Collins, 35; Alfred Rausch, 18, a water boy; Delbert Gordon; Harry Coleman, 30, formerly of Poolsville, Ohio, and Lewis M. Thornton, 22. All lived near Marmet.

Rescue workers believe only one body remains buried and that it is that of Chester Ryan, 18, of Kittanning, Pa. However, they plan to sift the small mountain of earth to make certain.

The second cave-in, in addition to burying four men, carried a two-story tool house and a small shed into the 50-foot pit and disrupted the camp's lighting system. For several hours two floodlights far out on the cofferdam furnished the only light for the 75 rescue workers and a steam shovel in the search for the missing men. The slide also cracked a gas line, liberating a considerable quantity of gas and causing workmen to fear an explosion.

Four bodies were recovered last night within four hours after the cave-in, but the rescue crews and steam shovel worked in vain the rest

Continued on Page 3, Column 6.

Lancaster Again Freed After Miami Grilling

Miami, Fla., April 24 (A.P.).—Capt. W. N. Lancaster, in custody three times since Thursday as a result of the fatal shooting of his roommate, Haden Clarke, 26, and a Federal agents' inquiry into an alleged smuggling project, was released again tonight.

He was arrested by Federal officers last night upon his release from jail in connection with the Clarke case, but was freed after several hours' questioning. He was taken back to the county jail shortly after midnight and questioned through the day before his release tonight. Mrs. Jessie M. Keith-Miller, Australian aviatrix and Clarke's fiancee, was exonerated yesterday of blame in the shooting and released.

LAST ALIENIST FILES FINDINGS ON MASSIE

San Francisco Expert Holds Naval Officer Sane on Night of Killing.

Honolulu, April 25 (A.P.).—Dr. Joseph Catton, San Francisco alienist, expected to be the final prosecution rebuttal witness in the trial of four persons charged with the revenge murder of Joseph Kahahawai, submitted a report on his findings in the case today.

While both Dr. Catton and attorneys refused to divulge the contents of the report, it was learned authoritatively that Dr. Catton's findings support the prosecution contention that Lieut. Thomas H. Massie, U. S. N., one of the defendants, was not insane when he held the pistol that killed the young native.

Dr. Catton will be the third alienist to combat the claim of the defense that the lieutenant was mentally deranged when he shot the alleged attacker of his young wife, Thalia Massie.

Codefendants with Massie are Mrs. Granville Fortescue, his mother-in-law, and E. J. Lord and Albert O. Jones, enlisted men.

The prosecution already has entered the testimony of two alienists, Dr. Paul Bowers, of Los Angeles, and Dr. Robert Faus, city and county physician here.

Dr. Bowers said he believed the whole affair premeditated. Dr. Faus said he believed Lieut. Massie never was insane.

Completion of testimony in the case of the four defendants, who are charged with second degree murder, was postponed yesterday until tomorrow to permit Dr. Catton to finish his study of the testimony to date.

Previously Clarence Darrow, chief of defense counsel, introduced two California alienists for the defense. They were Dr. J. Thomas Orbison and Dr. Edward Huntington Williams. Both testified a "mental bomb" went off in the mind of Lieut. Massie when

Continued on Page 3, Column 6.

Candidacy of Dr. France Amazes G. O. P. Leaders

Baltimore, April 24 (A.P.).—Interrupting his street corner campaign over the Sabbath, Dr. Joseph I. France, former United States senator, today found several Republican leaders of the Eastern Shore of Maryland surprised that he was a candidate for the party nomination for President. From his home in Port Deposit, Md., Dr. France used the telephone to contact with the sectional leaders.

"They were amazed when I explained the situation," he said. "Why one leader didn't even know that I had filed. I haven't had a chance to organize a State-wide campaign."

Rock Creek Park Forest Fire Draws Large Crowd

A forest fire, which swept over an area of more than five acres in Rock Creek Park yesterday afternoon, attracted a crowd of several hundred Sunday motorists and presented a problem to police and firemen who rushed to the scene.

The blaze was discovered by Private B. J. Beckman, of the United States Park Police, as he patrolled his beat near Daniel and Wise roads at the north end of the park. Dense smoke which spread throughout the section attracted Beckman's attention.

Leaving his motorcycle at the side of the road, he made his way through the thick underbrush and located the fire only after a difficult tramp far back into the woods. Seeing the flames were beyond his control, the policeman returned to his motorcycle and hurried to sound an alarm.

Firemen experienced difficulty in bringing their apparatus close enough to fight the stubborn blaze. With the aid of police details and scores of civilians, however, the flames were soon brought under control. Patrolman Beckman said the fire had apparently been burning several hours before it was discovered.

HITLER'S NAZIS SHOW BIG GAINS IN STATE DIETS

But Fail to Take Over Prussian Government or Any Other.

RISE FROM 9 TO 162 SEATS IN MAIN UNIT

Bitter Campaign Ends With 3 Deaths; Party Advances in Austria Also.

Berlin, April 24 (A.P.).—Adolf Hitler's National Socialists (Fascists) became the strongest political party in four of the five German states where Diet elections were held today, including Prussia, which alone constitutes two-thirds of Germany, but nowhere did they prove strong enough to take over the government alone.

While in Anhalt, and possibly in Wurttemberg, they were almost certain to head Rightist coalitions, they apparently failed to gain a place in the cabinets of Prussia, Bavaria and Hamburg.

A bitter campaign for supremacy between the Republican government factions and the Fascist legions of the fiery Hitler, who only two weeks ago failed to win the German presidency from President Paul von Hindenburg, ended with three fatalities, a number of other casualties and minor disorders.

The election determined the political complexion of the state Diets.

Nazis Gain in Prussia.

All parties concentrated their efforts on Prussia on the theory that "whoever controls Prussia controls the Reich." Here the Fascist Nazis made a gain from 9 seats to 162, at the expense of the German Nationals, People's and State's (Democratic) parties, which suffered crushing defeats.

The only other party gaining in Prussia was the Communist, which now has 57 as compared to its former 48. The Social Democrats (Socialists) were heavy losers, dropping from 137 to 93. Even the Catholic Centrists lost 4 seats.

The official final count in the Prussian election returns, showing a total of 22,402,000 votes, was:

National Socialists, 8,008,000; Social Democrats, 4,675,000; Centrists, 3,374,000; Communists, 2,820,000; German Nationals, 1,525,000; State's party, 332,000; People's party, 331,000; Christian Socialists, 255,000; Economic party, 191,000; Farmers, 177,000; smaller parties, 714,000.

Returns in Other States.

The final returns distributed the votes in other states as follows:

Wurttemberg—National Socialists, 328,000; Social Democrats, 206,000; Centrists, 254,000; Communists, 116,000; German Nationals, 254,000.

Bavaria—Bavarian People's party, 1,272,000; National Socialists, 1,271,000; Social Democrats, 604,000; Com-

Continued on Page 2, Column 4.

Sackett Will Be Given German Degree Today

Tuebingen, Germany, April 24 (A. P.).—Germany's thanks for the Hoover moratorium will find a measure of expression tomorrow and Tuesday at the ancient University of Tuebingen when Frederic M. Sackett, the American Ambassador, will be given an honorary degree of doctor of political science.

Mr. Sackett left Berlin for Tuebingan tonight in a special car proffered by the government. Radio was installed that the ambassador could hear the election returns from Prussia and other states which are selecting new Diets today.

Summary of Inside Pages

Pages:
2—Treasury Issue Sale May 2.
Tax Bill Tariffs to Be Issue.
3—World Jobless 20,000,000.
Two Primaries Tomorrow.
Steel Outlook Brighter.
Latin-American Dispatches.
4—Prelate Confirms 100 Children.
Bishop Bristol Dies.
Dr. Dwight Marsh Dead.
5—D. A. R. Honor Washington.
Fairfax Wars on Dance Liquor.
Montgomery Man Hangs Self.
Old Ship to Aid Masonic Fete.
6—Editorials.
7—Society.
8—Radio Programs and Features.
9—The Post Comics.
10—About the Showshops.
Science Academy Meets Today.
St. Vincent de Paul Eulogized.
11, 12—Sports.
13—Classified Advertisements.
14—Complaining Spirit Decried.
Christ's Aid Declared Need.
Policeman Hurt in Chase.
Respect for Law Urged.
Wimbley Defense Lays Plans.

WILLARD SANGUINE IN B. & O. REPORT

Rail Head Says Business Will Rise When Federal Aid Takes Effect.

New York, April 24 (A.P.)—Business should improve and railroad traffic return to more normal conditions "as the anticipated beneficial results of the constructive measures taken by the Government in an effort to stabilize the financial structure of the country become more widely felt," said Daniel Willard, president of the Baltimore & Ohio Railroad Co., in his 1931 report to stockholders, issued today.

"While traffic," he stated, "continues to show a decrease under that of the preceding year, since January, 1932, there has been no further decline in the trend of traffic, and through added economies every effort is being made to overcome on your property the effects of the conditions generally prevailing."

During 1931 Baltimore & Ohio added to its holdings in the Reading Co. 1,600 shares of that road's first preferred stock, 1,800 shares of second preferred and 7,300 common shares at a total cost of $775,069. Also, New York Transit & Terminal Co., a wholly owned subsidiary, acquired 800 shares of Reading first preferred, 6,500 of second preferred and 41,600 common shares, thus giving Baltimore & Ohio 41.8 per cent of Reading's outstanding stock.

Net income for the year, as previously reported, was $3,802,978, against $21,423,771 in 1930, equal to 57 cents a common share, compared with $7.44 in the previous year. There was a draft of $7,521,891 on surplus to meet common dividends paid in 1931. Current assets on December 31 totaled $42,040,956, against current liabilities of $64,804,637.

Paul du Pont Weds Miss Strawbridge

Chicago and Philadelphia Society Attends Rites in Pensacola.

Pensacola, Fla., April 24 (A.P.).—Chicago and Eastern society was represented here today for the wedding of Miss Rachel Strawbridge, Philadelphia heiress, to Paul Dupont, internationally known couturier. The marriage took place this afternoon at Palmetto Shore, DuPont's Florida home near here.

Mme. Marie DuPont, mother of the bridegroom, was matron of honor. Miss Peggy DuPont, sister of the groom, was maid of honor. Miss Henrietta Pritchford, of Rockford, Long Island, and Mrs. Emil Kohzer, of Berlin and Chicago, were bridesmaid and bride's matron, respectively, and Joan Holloway, niece of the bride and daughter of Mr. and Mrs. Glenn H. Holloway, was flower girl. Ushers were Bernard Shryock, Chicago, portrait painter, and Hyland Erickson, of Chicago. Mrs. Edward Passmore, of Chicago, musician, was organist.

The wedding took place out of doors on the shores of Perdido Bay. The ceremony was performed by the Rev. Hendree Harrison of Christ Episcopal Church here. Mr. and Mrs. DuPont will spend several days at the home here, after which they will go to Chicago. They plan a tour of Europe during the summer.

Policeman Is Hurt In Rum Arrests

Man, 32, and Girl, 15, Are Held on Assault and Liquor Charges.

A colored man and girl were arrested on charges of illegal possession of liquor and assault as the result of attack on Pvt. W. D. Perry, of the headquarters vice squad, yesterday when he intercepted a delivery of alleged whisky.

Perry said he was attempting to arrest three colored men who were about to carry sixteen jars into a house on B street southeast. They resisted, he said, and started to break the jars. Then two colored women joined the affray. Incited by a crowd that gathered, the five inflicted several bruises on Perry, who, however, salvaged eight of the half-gallon jars, and arrested two. The other three escaped.

Alfred Williams, 32, of 28 Patterson street northeast, and Thelma Robinson, 15, of 1631 B street southeast, were the names given by those arrested. Perry was treated for his minor injuries at Emergency Hospital and went back on duty.

Dry Agent Who Aided Capone's Fall Promoted

Chicago, April 24 (A.P.).—A promotion was announced today for Eliot Ness, youthful college graduate prohibition agent, who obtained the evidence upon which Al Capone and other gangsters were indicted for liquor law violations.

Ness, who won a reputation as head of a squad of agents known as "untouchables" for their immunity to bribes, has been appointed chief investigator for the Federal forces in Chicago. The announcement was made by M. L. Harney, deputy administrator for this district.

Philippines Campaign On Japanese Reported

Manila, P. I., April 24 (A.P.).—The Government cutter Arayat was dispatched northward on a secret mission today, presumably to round up Japanese charged with fishing illegally in Philippine waters and robbing northern Luzon forests of valuable timber.

Gov. Gen. Theodore Roosevelt has conferred with Atsushi Kimura, the Japanese consul, and the consul cabled the foreign office at Tokyo asking assistance in curbing any illegal activities by Japanese nationals.

Death of Woman, 35, Due to Illegal Operation

Mildred Rogers, 35 years old, an employe of the Veterans' Bureau, whose address is given by police as 2032 Belmont road northwest, died in Sibley Hospital yesterday from the effects of an illgal operation.

Detective Sergt. Floyd A. Truscott, of the homicide squad, is investigating the death.

Youth Killed in Glider Crash.

Los Angeles, April 24 (A.P.).—Lyle Armstrong, 23, was killed here today when the wings of his glider collapsed at an altitude of 25 feet.

Major Provisions of Bill To Produce Huge Saving

(United Press.)

Major provisions in the omnibus economy bill made public last night are:

Flat 11 per cent Government salary cut, including members of Congress, above an initial $1,000 exemption, estimated to save between $68,000,000 and $80,000,000.

Consolidation of War and Navy Departments into one single department of national defense, estimated to save between $50,000,000 and 100,000,000.

Authority to President to reorganize Government, subject to congressional approval.

Reduction of benefits to former service men, estimated to save $30,000,000.

Interchange of appropriations within a department or agency to the extent of 15 per cent.

Transfer of maintenance of Philippine Scouts to Philippine government, costing $5,000,000 annually, with disbanding of organization authorized if President deems wise.

Discontinuance of Army and Navy Transport Service and of the Panama Railroad Steamship Line.

Gradual withdrawal of the annual $8,500,000 vocational education appropriations beginning in 1934.

Permanent reduction of salaries of Farm Board, Shipping Board and Board of Railway Mediation from $12,000 each to $10,000, and International Boundary Commissions from $10,000 to $5,000, beginning next July 1.

Permanent reduction of salaries of Federal Reserve Board, Interstate Commerce Commission and U. S. Tariff Commission, beginning July 1, 1933, to $10,000 annually. Salaries of all judges, except those whose compensation is fixed by the Constitution, reduced to $10,000.

Shipping Board reduced from seven to four members, with salaries cut from $12,000 to $10,000.

Transfer of agricultural experiment stations to States, upon application of State.

Creation of a public works administration to handle all public works, now scattered in various departments.

Suspension of Saturday half holidays, compulsory retirement for age, and elimination of extra pay for overtime.

Reduction of Government printing allowance, increase in price of Government documents, and fee system for various agencies to make them self-sustaining.

COMMITTEE DUE TO REPORT SAVINGS MEASURE TODAY

Continued from Page 1.

munists, 259,000; Bavarian Farmers, 253,000; German Nationals, 128,000; smaller parties, 122,000.

Hamburg—National Socialists, 234,000; Social Democrats, 226,000; Communists, 120,000; Middle class parties, 100,000; Christian Socialists, 50,000; Economic party, 40,000; Nationalist Socialists, 30,000; Christian Social party, 20,000; Centrists, 20,000; Democrats, 15,000; Peasants' party, 10,000; Wirtschaftspartei, 10,000; Nationalist Socialists, 10,000; Communist Opposition, 10,000; Nationalist Opposition, 10,000; Social Democrat Opposition, 10,000; Economic Opposition, 10,000; Middle class Opposition, 10,000; Christian Social Opposition, 10,000; Centrist Opposition, 10,000; Democrat Opposition, 10,000; Peasants' Opposition, 10,000; Wirtschaftspartei Opposition, 10,000; Christian Socialists

CURRAN DENOUNCES SUBMISSION DELAY

Raps Missouri Compromise Plan and Warns Against Tactics of Drys.

(Associated Press.)

Henry H. Curran, president of the Association Against the Prohibition Amendment, yesterday opposed the "Missouri compromise prohibition plank" adopted by the Republican State convention and all other such proposals recently presented as an effort by the drys to "delay submission."

The Missouri plan provides for a changed form of referendum.

Reiterating his association would ask both party conventions for planks declaring for "straight submission of straight repeal," Curran said:

"It is clear now that the dwindling dry forces foresee defeat for their refusal to allow the American people to vote on the question of national prohibition. They no longer oppose submission of this question. Instead they seek to delay the submission of it by these devices so well known to all politicians.

"It means a complete change of front. Our fight is no longer for submission of the question, but for prompt submission as against indefinite delay."

Curran said it was time now to "take a good look at those four acrobats of the dry rear guard, Byrd, Hyde, Brookhart and the 'business friend of the President' (whom he did not name), lest they fool us out of a fair fight to get rid of the eighteenth amendment and the criminal and economic evils which have come with it."

In their proposals, he saw an effort to "rewrite the Constitution so that the retreating drys may gain a respite of delay of several years before the American people take a vote for or against national prohibition."

SpanishAirman Finishes First Leg of Manila Hop

Malaga, Spain, April 24 (A.P.).—Fernando Rein, a Spanish aviator, landed at the airport tonight on the first leg of his projected flight from Madrid to Manila, P. I., by easy stages.

He was slow in reaching Malaga because of a slight accident which forced him down at Albacete. He next plans to fly to Algiers. Rein was banqueted in a farewell by several hundred friends last night before taking off today at Madrid in his Lornig (Spanish-made) monoplane. He indicated he might attempt to return from Manila by airplane if his flight were successful.

DIED

BROWN—On Friday, April 22, 1932, at Norfolk, Va., GLENN, husband of the late Mary Ella Brown and father of Glenn Madison Brown and Bedford Brown.
Body resting at the parlors of Aimus R. Speare, 1623 Connecticut avenue. Funeral from St. Paul's Church, Rock Creek Cemetery, Monday, April 25 at 3:30 p. m.

CLASPELL—On Friday, April 22, 1932, at Episcopal Eye, Ear and Throat Hospital, WALTER CLASPELL, of 5625 Eighth street northwest, forty-eight years of age. He is survived by his wife and three children. A member of Columbia Lodge, No. 10, I. O. O. F., and of Junior Order of United American Mechanics, Liberty Bell Council, No. 55.
Funeral will be held from the chapel of John R. Wright Co., 1337 Tenth street northwest, on Monday, April 25, at 2 p. m. Interment at Cedar Hill Cemetery.

CONNELL—Suddenly, on Sunday, April 24, 1932, near Rockville, Md., PERIGRINE H. CONNELL, in his seventy-seventh year.
Remains resting at Warner E. Pumphrey's funeral home, Rockville, Md. Services at the chapel of Warner E. Pumphrey, on Tuesday, April 26, at 2:30 p. m. Interment at Union Cemetery, Rockville, Md. Relatives and friends invited to attend.

DAMBROSIA—On Saturday, April 23, 1932, at her residence, 335 C street southeast, MARGARET, beloved wife of James Dambrosia.
Funeral from the above residence on Tuesday, April 26, at 8:30 a. m., thence to St. Peter's Church, where mass will be said at 9:00 a. m. Relatives and friends invited. Interment at St. Mary's Cemetery.

DELZELL—On Sunday, April 24, 1932, at her residence, 3021 Dumbarton avenue northwest, FLORA M., daughter of the late Alexander and Laura V. Delzell.
Funeral services at Joseph F. Bireh's Sons funeral chapel, 3034 M street northwest, on Tuesday, April 26, at 2 p. m. Relatives and friends invited. Interment Congressional Cemetery.

GRAY—Suddenly, on Saturday, April 23, 1932, at their residence, 1208 Holbrook street northeast, PAUL R. and LAURA C. GRAY (nee Robey). Mr. Gray was formerly of Bethesda, Md., and Mrs. Gray formerly of Charles County, Md.
Funeral from the parlors of James T. Ryan, 317 Pennsylvania avenue southeast, on Tuesday, April 26, at 1:00 p. m., followed by services at St. Mark's Church, Third and A streets southeast. Interment at Cedar Hill Cemetery.

KELLY—On Friday, April 22, 1932, at Garfield Hospital, WILLIAM R., beloved husband of Helen A. Kelly of 3100 Connecticut avenue northwest.
Services at the S. H. Hines Co. funeral home, 2901 Fourteenth street northwest, on Monday, April 25, at 3 p. m. Interment Rock Creek Cemetery.

FUNERAL DIRECTORS

JAMES T. RYAN
317 PA. AVE. SE. Atlantic 1700.

WM. H. SARDO & CO.
413 H ST. NE. Phone Lincoln 0524.

ESTABLISHED 1876.
JOHN R. WRIGHT CO.
1337 10th st. nw. Phone North 0047.

J. WILLIAM LEE'S SONS
FUNERAL DIRECTORS.
CREMATORIUM
332 PA. AVE. NW. NATL. 1384 & 1385.

CHAS. S. ZURHORST
301 EAST CAPITOL ST. LINCOLN 0372.

P. J. SAFFELL
733 6th st. nw. Natl. 0537.

Frank Geier's Sons Co.
1113 SEVENTH ST. NW Telephone
Modern Chapel. NATIONAL 2473.

THOS. S. SERGEON
1011 7TH ST. NW. Telephone Natl. 1090.

FUNERAL DESIGNS

Appropriate
FUNERAL DESIGNS
Reasonably Priced
Flowers
Telegraphed Anywhere
Cooke
1709 Conn. Ave. Potomac 5300

Funeral Sprays, $2.50 Up
Blossom Shop, 721 13th St. NW.
Metro. 0441. We Deliver.

FLORAL TRIBUTES
$3.50 Up
J. H. SMALL & SONS
Phone NORTH 7000 DUPONT CIRCLE

GEO. C. SHAFFER 900 14TH ST. NW.
Expressive Floral Emblems. Phone
Moderate prices. Open eve. & Sun. Nat. 0106

GUDE BROS. CO., Florists
1212 F STREET. National 4676.
APPROPRIATE FUNERAL DESIGNS.

Longs and Shorts Seem Only Two Divisions Now

By JOHN J. DALY

IT has come to the point where there are just two classes of people in these United States, the long and the short. That has nothing to do with measurement, whether they be six-footers or midgets. It means they are long or short on stock market speculation.

If a man is long in the market he is mighty apt to be short in cash and securities. If he is short in the market it is likely that they will take him for a long, long ride, as evidenced by the Senatorial investigation.

The popular expression, "It won't be long now," must have originated with the short operators, who went in for a long pull.

* * * *

ALL the testimony in congressional committee halls, while somewhat vague to the uninitiated, is quite simple when translated into every day language.

If a man is long in the market he must plan on remaining a short time each day at the ticker, to watch and wait.

If a man is short in the market he can stay away from the ticker as long as he desires; provided, of course, the bears are in the saddle, the bears being the boys who make the bull-rushes.

* * * *

IF, on the other hand, the bulls—and, of course, this does not mean the police—raid the shorts and get the upper hand, a short operator must not be long in getting out of the market. His motto then must be, "Go while the going is good."

The main idea is to be one thing or the other; long or short. If you are short you never know how long it is going to be before you are caught, and if you are long it may be only a short time before you are broke. The clock of time keeps turning, and its hands are long and short.

So between the shorts and the longs, whichever way you take 'em, the merry-go-round of Wall Street is both exciting and exhilarating.

The long players short on cash and the short players long on the witness stand.

PRIMARY TOMORROW IN MASSACHUSETTS

Roosevelt and Smith Forces in Final Drives for Democratic Votes.

Boston, April 24 (A.P.).—Rival Democratic forces, championing the presidential candidacies of Franklin D. Roosevelt and Alfred E. Smith, launched intensive last hour drives today to secure for their candidate the State's 36 convention votes in the Massachusetts primary Tuesday.

Mayor James M. Curley of Boston, speaking at a Roosevelt rally, expressed the belief that Smith eventually would indorse the leadership of Roosevelt.

Conceding that Smith was the man whom Massachusetts preferred, Mayor Curley said it was admitted that the rest of the country would not accept him. He said the former New York Governor was "being led to political slaughter" by his friends.

Despite the bitterness of the Democratic campaign, political observers tonight predicted a light vote. While the Smith-Roosevelt battle has raged for several weeks, the Republicans have had serene sailing, with delegates pledged to President Hoover unopposed in all but three of the State's fifteen districts. Massachusetts will have 34 votes at the Republican national convention.

200,000 Marchers Ask Catalonian Autonomy

Barcelona, Spain, April 24 (A.P.).—More than 200,000 persons paraded the principal streets in a public demonstration today demanding approval by the Spanish Assembly of the Catalonian autonomy statute. The chamber of industry and commerce organized the demonstration.

The paraders carried Catalonian flags and banners asking autonomy and peacefully dispersed at Plaza Cataluna.

Barbers in New York Plan to Strike Today

New York, April 24 (A.P.).—Residents in Upper Manhattan and the Bronx will shave themselves tomorrow, because barbers in about 1,200 shops are scheduled to strike.

Plans for the walkout as a protest against allegedly low pay and improper working conditions were made today, and it was said between 1,000 and 2,500 barbers would be affected.

DIED

KENNEDY—On Saturday, April 23, 1932, at North Beach, Md., OLIVER E., beloved husband of the late Martha V. Kennedy.
Funeral from the W. W. Chambers Co. funeral home, 1400 Chapin street northwest, on Tuesday, April 26, at 3 p. m. Interment Columbia Gardens, Clarendon, Va.

LANTZ—Mrs. ELLA C., beloved wife of the late John R. Lantz, passed away Sunday, April 24, at 2:35 p. m., at her home, Cabin John Park, Md. She leaves to mourn their loss three daughters, Mrs. Capt. Ira Sheets, of Cabin John Park, Md.; Mrs. R. L. Lambert, Mrs. A. E. Johnson, and one son, Dr. Harold H. Lantz, of Washington, D. C.; five grandchildren and three great-grandchildren; two sons, Robert R. and Dr. Samuel A. Lantz preceded her in death.
Funeral services at her late home on Tuesday, April 26, at 2 p. m. Interment at Cedar Hill Cemetery. Relatives and friends invited.

LOVING—On Sunday, April 24, 1932, at his residence, 1737 Riggs place northwest, PIERCE, beloved husband of the late Nannie E. Loving and father of Pierce, Frank and Summerville Loving and Mrs. Mary L. Cotter, Mrs. Emery L. Barlow, Miss Allie Loving and Mrs. Margie B. Tucker.
Funeral from the W. W. Chambers Co. funeral home, 1400 Chapin street northwest, on Wednesday, April 27, at 11 a. m. Relatives and friends invited to attend. Interment Arlington National Cemetery.

LOGAN—On Friday, April 22, 1932, at 927 Twenty-sixth street northwest, EMMA LOGAN.
Funeral from the W. W. Chambers Co. funeral home, 1400 Chapin street northwest, Monday, April 25, at 2 p. m. Relatives and friends invited. Interment Oak Hill Cemetery.

LOUGHBOROUGH—Suddenly on Friday, April 22, 1932, at Garfield Hospital, MARIA FITZHUGH, daughter of the late Nathan and Anna Henry Rose Loughborough. Sister of Mrs. Joseph T. Clarke, of Washington, D. C.; Mr. Stuart P. Loughborough, of Berkeley, Calif., and Miss Eliza R. Loughborough, of New York City.
Funeral services at 3402 Garfield street northwest, Monday, April 25, at 11 a. m. Interment at Oak Hill Cemetery. Request no flowers be sent.

MADDOX—On Saturday, April 23, 1932, at his residence, 248 Ethan Allen avenue, Takoma Park, Md., JOHN T., beloved husband of Anna Jenkins Maddox. He is also survived by three sons and two daughters.
Remains resting at the Tabler funeral home, 928 M street northwest. Notice of funeral hereafter.

MARSH—On Saturday, April 23, 1932, at his residence, 1882 Monroe street northwest, Dr. C. DWIGHT MARSH, beloved husband of Florence W. Marsh.
Funeral services at the residence on Monday, April 25, at 4:30 p. m. Interment at Hadley, Mass.

RASSIER—On Friday, April 22, 1932, at her residence, 3103 South Dakota avenue northeast, CATHERINE P., beloved wife of Henry J. Rassier, mother of Richard Dean and Henry Rassier, jr.; sister of Mary E. English and Charles R. Brown.
Funeral services at the above address on Monday, April 25 at 2:30 p. m. Interment at Fort Lincoln Cemetery.

RAY—Suddenly, on Saturday, April 23, 1932, WILLIAM GILBERT, the beloved husband of Florence C. Ray (nee Beers), aged fifty-five years.
Remains resting at H. M. Padgett's funeral home, 131 Eleventh street southeast. Funeral from H. M. Padgett's funeral home on Tuesday, April 26 at 2:30 p. m. Relatives and friends invited to attend. Interment Cedar Hill Cemetery.

MT. VERNON BARRING OF GROUP ATTACKED

Trinidad Citizens Protest Turning Children Away; Urge U. S. Control.

Advocating Government control of Mount Vernon and an open Congressional investigation into its present ownership and operation, the Trinidad Citizens Association, through its representative, W. H. Lowder, yesterday protested the recent action of H. H. Dodge, superintendent of the grounds, in refusing to admit a group of 42 children without payment of the usual fee.

According to Mr. Lowder, a group of orphaned children from the Jewish Foster Home were turned away from the gates of Mount Vernon because the home's appropriation was not sufficient to cover the cost of admission. Only one day in the week—Saturday—officials of the home were told, are children admitted free of charge.

Fee of 25 Cents Charged.

Mr. Lowder pointed out that under present conditions children under 10 years of age are allowed to enter the grounds without payment. All others, except on Saturday, are required to pay a fee of 25 cents, he said. On numerous other occasions, Mr. Lowder declared, children taken to Mount Vernon by charitable organizations have been refused free admittance.

The Trinidad Association has been active for some time in the fight to place Mount Vernon under Federal control. It advocates free admission to children at all times.

Money Making Park.

Under the present system, the association said, the shrine is being operated as a "money-making amusement park." The Mount Vernon Ladies Association of the Union, under whose management the grounds are operated, realize a sum of $250,000 a year, the association declared. This sum is obtained from visitors from all sections of the country who come to Mount Vernon, it was pointed out.

Mr. Lowder said the representatives of the Trinidad Association plan to go before Gov. Pollard of Virginia to register a protest and ask for an investigation by the State Legislature.

Although the House public lands committee plans to "pigeonhole" a bill providing Government control of Mount Vernon, Mr. Lowder said, his organization will fight to the limit to place "a national shrine under national supervision."

Publishers Gathering For New York Session

New York, April 24 (A.P.).—The exchange of ideas on mutual newspaper problems attracted more than 500 publishers or their representatives to New York today. The thirty-third annual meeting of the Associated Press tomorrow precedes the 1932 convention of the American Newspaper Publishers Association from Tuesday to Friday, inclusive.

Between morning and afternoon sessions the Associated Press membership will gather at luncheon to have as guest and speaker, Ogden L. Mills, Secretary of the Treasury. Another guest and speaker will be John Walter, cochief proprietor of the London Times. Lawrence Tibbett, operatic barytone, will sing.

DIED

RHODES—On Sunday, April 24, 1932, at 6 p. m., at his residence, 126 Norfolk street, Clarendon, Va., DAVID H., beloved husband of Ella Carter Rhodes, father of Mrs. H. C. Staub, J. B., J. L. and the late A. N. Rhodes.
Funeral services will be held at his late residence, on Tuesday, April 26, at 2 p. m. Interment at Arlington National Cemetery.

ROYER—On Sunday, April 24, 1932, at Homeopathic Hospital, HETTY BREARLEY ROYER, of 235 Emerson street northwest, beloved wife of Walter J. Royer.
Services at her mother's residence, Mrs. H. M. Silbert, 411 Tenth street northeast, on Tuesday, April 26, at 2 p. m. Interment Congressional Cemetery.

SKINNER—On Saturday, April 23, 1932, at the home of her sister, Mrs. John Nordhouse, in New City, N. Y., SARA SKINNER.
Funeral from V. L. Speare Co., 1009 H street northwest, on Tuesday, April 26, at 2 p. m. Interment at Glenwood Cemetery.

VAN DEVER—On Sunday, April 24, 1932, at her residence, 1306 Franklin street northeast, LILLIE V., beloved wife of Beth Van Dever and sister of Mrs. Ada A. Burch and Mrs. Daniel Harrington.
Funeral from the W. W. Chambers Co. funeral home, 1400 Chapin street northwest, on Tuesday, April 26, at 2 p. m. Interment Cedar Hill Cemetery.

WALSH—Suddenly, on Saturday, April 23, 1932, WILLIAM THOMAS, husband of Alma Lewis Walsh and son of the late John W. and Adelaide Walsh (nee Huddleson).
Funeral services at Hysong's parlors, 1300 N street northwest, on Tuesday, April 26, at 2 p. m. Interment Arlington National Cemetery.

YOUNG—On Thursday, April 21, 1932, at Lakeworth, Fla., CHARLES COOPER, major U. S. Army, beloved husband of Ella M. Young.
Remains resting at the Tabler funeral home, 928 M street northwest, until Monday, April 25, when service and interment will be at Arlington National Cemetery, at 3 p. m., with full military honors.

CANAL ZONE NAMES CHICAGO DELEGATES

Six Uninstructed Democrats Chosen; G. O. P. Refuses Recognition.

Panama City, April 24 (A.P.).—Democrats of the Canal Zone, which has no vote in presidential elections, selected six uninstructed delegates today for the national Democratic convention at Chicago in June.

The Canal Zone convention, attended by 172 persons, also adopted resolutions favoring ultimate Statehood for Porto Rico and bona fide residence as a qualification for appointment of all Territorial governing officials.

The national convention delegates are Louis Townsley and Mrs. L. O. Keen, members of the Democratic national committee; Condy Boyle, John Hushing, William Van Siclen and Joseph Haggerty.

The Republican party does not recognize delegates from the Canal Zone.

Head for Cosach Foes Chosen.

Santiago, Chile, April 24 (A.P.).—Arturo Alessandri, former president and at present senator from the north, has been chosen to lead a campaign for dissolution of the Cosach nitrate combine, it was revealed today. The new effort from the Leftist parties was regarded as a consolidation, since all of them agreed to use the same program Alessandri used in his unsuccessful presidential campaign last October.

Argentine Tax Laws Favored.

Buenos Aires, April 24 (A.P.).—The chamber of the Argentine Congress yesterday passed taxation laws which had been enforced by the de facto government of Jose Uriburu, including a tax on sales and an income tax. The bill must be approved by the Senate.

Rio Traffic Strike Fails.

Rio de Janeiro, April 24 (A.P.).—A street car and bus strike, which was declared Saturday, was a failure owing to the action of the police, who said it was instigated by professional agitators. Services were but partially affected.

NORFOLK CONVINCED CLIMAX APPROACHES

Continued from Page 1.

The yacht also had F. H. Lackman, Consolvo's skipper, and three members of the crew aboard. The cabin boy and cook, it was reported, had been left ashore when the Marcon went to sea Thursday.

Although associates of Consolvo claimed that the presence of the boat in Virginia waters held no significance, and that it had been driven in because of threatening weather, all Norfolk was tense with excitement and expectation of dramatic developments within the next few days.

Two other occurrences of significance were reported. The tug Owl, used as an aircraft tender, was standing by for orders, and Capt. Kenneth Whitting, commandant of the naval base from which Curtis has made frequent trips in the past five weeks, took a short seaplane trip this morning. A naval plane was also held in readiness to take off at a moment's notice.

Inactivity at Hopewell.

Hopewell, N. J., April 24 (A.P.).—The fifty-fourth day since the kidnaping of the Lindbergh baby passed without a visible sign of activity at the flier's Sourland Mountain estate.

The reduced number of automobiles in the family garage led to the belief that several members of the household were absent, but there was nothing else to substantiate such an opinion.

Coincident with the removal during next week of the State police headquarters it appears likely that Mrs. Lindbergh, who is an expectant mother, would depart for the Englewood, N. J., home of her mother, Mrs. Dwight Morrow.

In a special police bulletin, Col. H. Norman Schwarzkopf explained one of Mrs. Morrow's few absences from the Lindbergh house since the kidnaping.

Mrs. Morrow's Trip Here.

"Mrs. Morrow went to Washington," he said, "at the invitation of custodians of Amherst College to attend the opening of the Folger-Shakespeare Library. Up to the time of his death, Senator Morrow was chairman of the plans and scope committee of the library and she attended in memory of the senator, who accomplished so much for this library.

"Upon completion of the ceremony, Mrs. Morrow returned. There was no other purpose or procedure on the trip."

The final sentence was in response to published reports that Mrs. Morrow desired to intercede at Washington to carry out the proposal of Al Capone to effect the baby's return should he be released from prison.

Two Held in Kidnaping Deposited Large Sums

Downingtown, Pa., April 24 (A.P.). A man and a woman who were taken into custody for questioning in connection with the Lindberg kidnaping case Friday have given conflicting statements as to their whereabouts the night the baby was stolen, police said today, and have recently deposited large sums of money in banks in several cities.

The couple, who described themselves as Albert Lacher and Miss Edith Crebbe, of Philadelphia, were charged formally with disorderly conduct today and are being detained for further examination. They have been held in jail since Friday night. They retained an attorney today, but no request has been made for a hearing.

South Africa Holding American as Kidnaper

Johannesburg, South Africa, April 24 (A.P.).—An American citizen, who was arrested Friday on advice of New York police, who labeled him as a kidnaper and dangerous character, was still unidentified by the Johannesburg criminal investigation department today.

Department officials said they had no knowledge that the man was Martin Depew, sought as the kidnaper of Mrs. Nell Donnelly, wealthy garment manufacturer of Kansas City, Mo. The man was arrested by four detectives, who found him in bed. He was a member of the crew of an American ship which arrived recently at Durban.

Kindness to Policemen To Be Tried in Evanston

Chicago, April 24 (A.P.).—Out in suburban Evanston, where gentility is the watchword, they're going to try being kind to policemen.

Alderman Robert E. James, ambassador of good will between police and public, announced the plan tonight. If citizens would be more kind and considerate of policemen, he said, then the officers probably would be more obliging and less gruff.

He suggested particularly that people stop calling policemen such names as "flatfeet," "cops" and "bulls." And it also would be a great help, he said, if residents would get acquainted with traffic police and patrolmen, "just to help along the friendly spirit."

Arrests with gentle courtesy, gentle chidings instead of scoldings for taffic law violations, and every policeman a smiling one—that is Evanston's goal.

AUTO PLANTS PLACE ORDERS FOR STEEL

Ford Begins Volume Output of Eights as Light Models of Chrysler Spurt.

Cleveland, April 24 (A.P.).—Ford has started steel purchases for volume production, the magazine Steel said today, with the bulk of the business going to mills at Youngstown, Pittsburgh, Detroit and Cleveland.

A schedule of about 42,000 eights has been adopted for May by Ford, the magazine said, and sheets, strip, fender stock and practically all the required steel products except those rolled in the Ford Steel Works were ordered. The amount was believed to have been about 35,000 tons.

While other districts were unchanged last week, northern Ohio mills put the national steelmaking pace up 1 point, to 23 per cent. Staggered operations at Buffalo indicate a recession there this week and some capacity is being dropped at Chicago, but the automobile business promises at least to hold last week's improvement.

Detroit Outlook Brighter.

"Ford is not alone in heartening Detroit," the magazine continued. "General Motors is understood to have achieved close to 80 per cent of its objective in its recent sales drive, and Chrysler, especially in the Plymouth and De Soto lines, is moderately strong. Chevrolet has scheduled 60,000 cars for May, 15,000 more than in April.

"Throughout the week's steel news there is a liberal sprinkling of specific inquiry of an encouraging nature. More reference is made, however, to the stringent character of credit, which is restricting even ordinary purchases of steel—a condition which the Federal Reserve system's policy of pumping out more credit may alleviate."

50,000 Tons of Plate.

Bids go in June 15 on 50,000 tons of plate steel outlet pipe for the Hoover Dam project. A fresh inquiry for 5,000 tons for barges has been made at Pittsburgh. Eighteen thousand tons of steel is pending for a postoffice at Philadelphia.

The New York Central Railroad took bids on its track fastening requirements and formal allocation of 28,000 tons of rails may be near. The Pennsylvania rail requirement, not believed imminent, will be for 25,000 tons, the magazine said.

The iron and steel composite of steel stands unchanged at $29.74, as does the finished steel index, at $47.62, but the scrap composite is off 9 cents to $7.70.

SENATE SHORT PROBE MAY GO TO NEW YORK

Continued from Page 1.

said Meehan's participation in the pool was through his wife.

Senators Brookhart (Republican), Iowa, and Glass (Democrat), Virginia, showed strong resentment of this practice, because a market specialist in a stock has confidential information on all pending orders to buy or sell that particular security.

Brookhart said yesterday he favored legislation to prevent specialists from divulging this information to market traders. He suggested it could be accomplished through Federal control of the mails and interstate communication.

Richard Whitney, president of the exchange, testified recently that for a specialist to give out such information was a violation of stock market rules.

Meehan has been subpenaed by the committee, but has not been located. A spokesman yesterday notified the committee Meehan was in the South and is now on his way to Washington and would be ready to appear whenever wanted.

(United Press.)

The Senate committee investigating the New York stock market will broaden its inquiry to include international operations and will go carefully into transactions that led to the collapse of the Kreuger-Toll share prices, Senator Smith D. Brookhart (Republican), Iowa, told the United Press last night.

"The committee most certainly will investigate the Kreuger-Toll collapse," Brookhart said. "We feel that we have only touched on the things that are happening in Wall street."

Asked from what angle the committee would approach the inquiry into international operations, Brookhart said:

"We will approach it from the only angle possible and that is to go thoroughly into the whole matter and bring everything we can out for scrutiny."

3 Brothers and Wives Mark Golden Wedding

Attica, N. Y., April 24 (A.P.).—Three brothers and their wives, all of whom have been married more than half a century, today joined in a golden wedding celebration. They are: Mr. and Mrs. William Killian, married 56 years; Mr. and Mrs. George Killian, 54 years, and Mr. and Mrs. John Killian, 50 years.

The three couples live within a mile of one another, in the farm homes where they first started housekeeping. All have great-grandchildren.

JOBLESS OF WORLD AT LEAST 20,000,000

Geneva Figures Show That One of Every 28 Is Deprived of Living.

Geneva, April 24 (U.P.).—One out of every 28 persons in the world has been deprived of the means of existence by the unemployment crisis, Albert Thomas, director of the international labor office, disclosed today in his annual report.

The report was based on figures, gathered by his office, showing that there were between 20,000,000 and 25,000,000 persons wholly unemployed last year.

"This means that some 60,000,000 to 70,000,000 peraons are deprived of the means of existence arising from their own activity or that of those upon whom they are dependent," Thomas said.

Dark Picture of Last Year.

On the basis of the League of Nations estimate of the world's population, 2,000,000,000, the Thomas report showed that 7 out of every 200 persons are suffering from the effects of unemployment.

Thomas painted a dark picture of 1931 as a result of study of the index numbers on wholesale prices, production, industrial profits and national incomes.

Wholesale prices in the United States, Great Britain and France already have fallen below prewar figures, he said. Taking the year 1913 as an index basis of 100, he estimated that the index average in America fell from 139 for the first three-quarters of 1929 to 112 for December, 1930, to 100 in June, 1931, and down to 95 in December.

Effect of 'Vicious Circle.'

The British average fell from 137 in 1929 to 109 in December, 1930, and to 99 in September of 1931.

In France, the figures indicated that at the end of last year wholesale prices, reduced to the basis of the prewar gold franc, were only four-fifths of the 1913 average.

After showing that production figures in certain staple commodities had declined sharply, Thomas endeavored to prove that the combined slump in prices and falling off in production brought a heavy decrease in incomes, which has started a vicious circle and brought about a further fall of prices and production through reduced purchasing power.

Policeman Dines And Makes Arrest

Man in Charge of Tenth Precinct Broadcasts Is Opportunist.

Sergt. G. R. Douglas, in charge of police radio broadcasts at the Tenth Precinct station, very seldom leaves his post while on duty—when he does he accomplishes things.

Sergt. Douglas last night took a half hour off to obtain a snack of food. He was relieved by a fellow officer and went directly to a restaurant at Fourteenth and Kenyon streets northwest.

After satisfying his appetite, the sergeant prepared to return to duty. As he left the cafe, a man entered and his actions aroused the policeman's suspicions. A few words were exchanged and a search of the man's pockets revealed a revolver and a flashlight. At the station house he said he is Lawrence Beden, of 3411 Brown street northwest. He was charged with carrying concealed weapons.

LAST ALIENIST FILES FINDINGS ON MASSIE

Continued from Page 1.

Kahahawai confessed he attacked Mrs. Massie.

A member of the defense counsel today pointed out the four defendants are jointly indicted for murder and that Massie has explained the circumstances of the slaying for the defense.

"If he was insane when the shot was fired, then no crime was committed and Massie is innocent," the defense attorney said.

"If Massie is innocent, then the other three are innocent too."

Counsel for both sides worked today over mass instructions to hand the court tomorrow morning, from which Judge Charles S. Davis will select the jury's orders.

Meanwhile, with the climax of the hearing reached and passed in the testimony of Lieut. Massie and Mrs. Massie, the City of Honolulu picked up the subject of the visiting and local alienists as the main topic of conversation.

It was learned also there had been some informal criticism among physicians attending the annual meeting of the Hawaiian Medical Society of the use of expert testimony in the case.

It was pointed out that each side had been able to obtain alienists from more than 2,000 miles away, who saw eye-to-eye with their employers.

SIXTH BODY SOUGHT IN KANAWHA CAVE-IN

Continued from Page 1.

of the night seeking the bodies of Gordon and Ryan. Gordon's body was found late today.

A heavy rain that began about noon and continued the rest of the day turned the already muddy pit into a pool of muck, further retarding efforts to find Ryan's body.

A third large slide occurred soon after the second. The large crowd that gathered was believed to have been partially responsible. Several of the spectators, crowded on the very edge of the pit, suffered minor injuries in the third cave-in.

Wheel of Progress Session Postponed.

The Wheel of Progress meeting, scheduled for tonight in the Washington Hotel, has been postponed until May, it was announced last night by Mrs. Margaret Hopkins Worrell, president.

FIRE RECORD.

4:46 a. m.—Fourth street and Pennsylvania avenue northwest; debris.
7:17 a. m.—1236 E street southeast; oil.
7:47 a. m.—1704 Capitol avenue northeast; boiler.
12:08 p. m.—511 Ninth street northwest; building.
4:45 p. m.—Wheeler road southeast; woods.
8:14 p. m.—Sixth and L streets northwest; automobile.
8:16 p. m.—820 K street southeast; chimney.

JULIUS GARFINCKEL & Co.
F STREET AT FOURTEENTH

TO SAFEGUARD YOUR FURS, STORE THEM AT GARFINCKEL'S . . .

We Have, Right Here on the Premises, A Scientifically Perfect

Cold Storage Plant for Furs . . .

Said to Be the Most Modern One in the Country

Keen investigation and further study of authoritative reports on furs have strengthened our belief there is nothing like COLD STORAGE. Every protection known to modern science against moths, fire and theft has been installed in our cork-lined vaults, and as they are on the premises you may have your furs at a moment's notice.

REPAIRING AND REMODELING DONE NOW AT REDUCED SUMMER RATES

CALL NATIONAL 7730 FOR STORAGE

Our Own Wonderful Jewelry Cleaning Fluid
"JEM KLENO"
Specially Priced at
50c
A BOTTLE
Regular $1.00 Size

You can clean your own gold and platinum jewelry, diamonds and precious stones SAFELY, EASILY and conveniently at home. Guaranteed safe and effective.

B. Harris & Co.
F Street at 11th
Jewelers and Diamond Merchants for Over Half a Century

Bladder Trouble!
This extremely painful and often serious affliction need not cause despair. The pain can be soothed by properly drinking Mountain Valley Mineral Water. Don't risk life-long suffering. Try a treatment of this famous water today. Phone or write for literature.
FREE—Sample to Residents of Washington in an attractive, useful Ice Box Flask. Write or phone today.
Mountain Valley Water
America's Foremost Health Water
From HOT SPRINGS, ARK.
Sold in Washington 15 Years
230 Woodward Bldg. Met. 1062

OPEN A CHARGE ACCOUNT
FINE MEN'S WEAR
EISEMAN'S, 7th & F

ABC Oil Burner
Get the comfort and convenience now. Small down payment, nothing more until next fall.
ABC OIL BURNER & ENG. CO., INC.,
1722 H Street, N.W.
Phone National 2113-4-5-6-7

CAROLINA EXCURSION
$5.00 Round Trip in Coaches
Saturday, April 30th
Charleston, S. C.,
Sumter, S. C.,
Wilmington, N. C.
And Intermediate Points.
Pullman at Almost Half Price
Lv. Washington 7:45 p. m., 10:35 p. m.
Returning Ar. Washington 6:35 a. m.,
Monday, May 2.
Buy tickets and make reservations early.
SEPARATE COACHES FOR COLORED PATRONS.
F. E. MASI, D. P. A.,
GEO. P. JAMES, G. P. A.,
1418 H st. nw. Phone NA. 7835.
ATLANTIC COAST LINE

POST WANT ADS PAY

24-HOUR LEONARD SERVICE (DISTRICT 8976)

THE
Leonard Electric
REFRIGERATOR
Satisfactory Performance
Unusual Beauty
Practical Features
Eight New Models
$149.50 to $299.50
SEE THE LEONARD HERE TODAY
MAYER & CO.
Seventh Street *Between D and E*
DRAPERIES LIFETIME FURNITURE BEDDING

PRELATE CONFIRMS 100 CHILDREN HERE

Dr. Hart Tells Radio Audience of Problem Needing Catholic Action.

The Most Rev. Dr. Michael J. Curley, Archbishop of Baltimore, confirmed 100 children yesterday at Immaculate Conception Church, of which the Rev. Francis J. Hurney is pastor. The prelate was enthusiastic in his praise of the work of the Brothers of Mary among the boys and of the Daughters of Charity of St. Vincent de Paul among the girls in the preparation of this occasion.

The archbishop was assisted by the Rev. F. X. Cavanagh, the Rev. Joseph V. Buckley, the Rev. Stanley Czyz and the Rev. J. Kelly Reese. He was celebrant also at solemn benediction, assisted by the Rev. Chester Czyz as deacon and the Rev. Father Mathias, of the Friars of the Atonement, as subdeacon. Fred Simonds, H. J. Froehlich, Felix Hele, Robert Berberich, Mrs. Edith Foerg, Miss Anna Marie Cole, Mis Bernardine Happ and Mrs. Robert Berberich were sponsors for the children.

The Washington Catholic radio hour was broadcast from the church at 5 o'clock yesterday, the preacher being the Rev. Dr. Charles A. Hart, associate professor of philosophy at Catholic University and director of the Washington branch of the Catholic Evidence Guild of America. Father Hurney, who directs these weekly broadcast services, presided. The blessing of the sick and the solemn Lourdes procession took place at the grotto of Our Lady of Lourdes in the church. Miss Florence Yocum and Miss Mary O'Donoghue were soloists under the direction of Harry Wheaton Howard, organist. Miss Ann Arlen was violin soloist.

Catholic Action Explained.

Dr. Hart said in part:

"A demand that all men hear the answer as to what is the truth about Catholicism we may conceive as the task of what we call 'Catholic Action.' I can do no better at the outset than to quote from an encyclical of our holy father, Pius XI, the great Pontiff of Catholic Action, for a definition of the terms: 'Catholic action consists not merely of the pursuit of personal Christian perfection, which, however, is before all others its first and greatest end, but it also consists of a true apostolate in which Catholics of every social class participate, coming thus to be united in thought and action around those centers of sound doctrine and multiple social activity, legitimately constituted, and, as a result, aided and sustained by the authority of the bishops'—in a word, a pursuit of personal perfection and a lay apostolate united with the clergy for the bringing of Catholic truth to all the world, for its information, at least, and as a way of life and action, if that happy result may follow.

"In line with this brief consideration of the call to Catholic action, to a Catholic lay apostolate, to a full functioning of the Catholic layman in the life of the church, may I bespeak an interest in the recently formed Catholic Evidence Guild of the Archdiocese of Baltimore, with divisions here in Washington at Immaculate Conception Hall, and in Baltimore. Many of you have undoubtedly heard of the parent Catholic Evidence Guild of England, founded fifteen years ago, just after the World War. Here, as there, the guild is a group of Catholic laymen and laywomen who take up a careful and intensive study and training, under clerical directors, upon a single subject of Catholic doctrine and praceice, which is assigned to each of them. Thereafter they are licensed by a board of clergy to speak and to answer questions upon their subject in public parks and streets, or radio, or institutions, or wherever opportunity presents itself, before either Catholic or non-Catholic audiences.

Seeks Better Understanding.

In a single word, it is a bureau of information seeking to form an intelligent public opinion upon things Catholic, for the building up of better understanding and peaceful relations at least between citizens of a community, if not for the conversion to the fullness of religious truth. The guild in this diocese is united with similar organizations in New York, Boston, Albany and elsewhere for the founding of similar guilds in other parts of the country. Today, every part of England has its guild and its several hundred speakers carry on this work practically every evening and all day Sunday throughout the year. Needless to say, this form of Catholic Action has the entire approval of his excellency, Archbishop Curley, who has recently appointed a board of clergy who will license the speakers when they have shown themselves proficient."

Dr. Hart pointed out that 75 years ago the Catholic Church was confronted with the fact that public education of her children meant the exclusion of religious training. As a result, there is now a parochial school system caring for more than 2,000,000 children. "Today Catholic Action asks the whole public to go to school in the matter of truth about the Catholic Church," Dr. Hart said. When the public today, like Pilate of old, asks, "What is the truth?" it is the duty of Catholics to be ready to answer, the Catholic University professor said in conclusion.

Two Plaques Unveiled In Rome Honor Pope

Rome, April 24 (A.P.).—Two marble plaques were unveiled today in the Missionary College of Propaganda Fide (Propagation of the Faith), one commemorating the Pope's visit a year ago today and the other his words reminding students of the "splendor of their mission."

Pope Pius left Vatican City last April 24 to inaugurate the college, which was built by a contribution of $1,500,000 from Cardinal Mundelein's Chicago archdiocese. His exit was the second of any Pope from Vatican City since 1870.

Have you tried Capon Mineral Water for Arthritis, Neuritis, Rheumatism, Kidney Trouble or High Blood Pressure? Call Metropolitan 1056 for free half-gallon

Charles P. Cottrell Dies; Press Work Improver

Westerly, R. I., April 24 (A.P.).—Charles P. Cottrell, inventor of numerous refinements to the printing press, died suddenly tonight of a heart attack. He was 74 years old.

Mr. Cottrell, president of the C. B. Cottrell & Sons Co., manufacturers of printing presses, developed the magazine rotary press and the multicolor rotary perfecting press, which prints four colors on one side of the paper and two on the other in one operation.

DR. DWIGHT MARSH DIES AT AGE OF 77

Retired Research Worker Is Discoverer of Animal Plant Diseases.

Dr. C. Dwight Marsh, a resident of Washington since 1905 and the discoverer of animal plant diseases, died here unexpectedly Saturday night. He was 77 years old.

Engaged by the Department of Agriculture to study the loco problem of the Western live stock ranges, Dr. Marsh discovered and demonstrated that the disease was the result of the animals eating certain plants. Subsequent studies led to the discovery of the effects of poisonous plants on animals.

He directed the studies of poisonous plants for the Department of Agriculture until about a year and a half ago, when, after two extensions because of age, he retired. He was a member of Phi Beta Kappa, the Washington Academy of Sciences, the Cosmos Club, of other scientific organizations and of the Mount Pleasant Citizens Association, of which he was president for a year.

Native of Massachusetts.

Dr. Marsh was born in Hadley, Mass., December 20, 1855. He graduated from Amherst College in 1877, and was awaraded the degree of doctor of philosophy by the University of Chicago in 1904. Amherst College conferred on him the honorary degree of doctor of science in 1927, in recognition of his accomplishments in scientific studies at the college.

After his graduation from college Dr. Marsh spent about a year at the Marine Biological Laboratory at Woods Hole, Mass., and then entered the teaching profession. For 20 years he was professor of biology at Ripon College, Ripon, Wis. During the latter part of this period he was dean of the college.

He was responsible for the development of the Wisconsin Academy of Sciences, Arts and Letters, and in recognition of this he was elected for one term president of the academy. While in Wisconsin he became interested in the study of plankton life of fresh-water lakes. This work developed into an important study of the minute organisms that serve as the food of fishes.

Lectures in Milwaukee.

He served for a time as secretary of the Wisconsin geological and natural history survey, was lecturer in biology at the Milwaukee Medical College, and was active in civic affairs.

Dr. Marsh is survived by his widow, formerly Miss Florence Wilder, whom he married in 1883; two sons, Hadleigh Marsh, of Bozeman, Mont., and C. Wilder Marsh, of Gloucester, N. J., and a sister, Mrs. Emily M. Wilcoxon, of Chicago. Funeral services will be held at 4:30 o'clock this afternoon at the home, 1882 Monroe street northwest. Burial will be at Hardley, Mass., the ancestral home of the Marsh family since 1860.

William Reed, Builder Of Trolleys, Is Dead

Leominster, Mass., April 24 (A.P.). William S. Reed, inventor, manufacturer and a builder of street railways, died today at his home. He was in his eighty-sixth year.

The best known of his inventions is his automatic hose coupling, widely used by fire departments. Earlier in his life he had owned a toy factory and constructed street railways in this State, New York, New Hampshire and Michigan.

BISHOP BRISTOL DIES AT 82 IN NEW JERSEY

Author and Former Pastor of Methodist Church Here to Be Buried in Chicago.

Bishop Frank M. Bristol died at the home of his son in Montclair, N. J., yesterday at the age of 82 years. He was formerly pastor of the Metropolitan Memorial Methodist Episcopal Church of this city.

Bishop Bristol was born in Jeddo, N. Y., but moved to Kankakee, Ill., in early life. After graduating from Northwestern University in 1877, he entered the Methodist ministry. In 1898 he became pastor of the Washington church where President McKinley, Vice President Fairbanks and other national leaders were members.

He was elected to the episcopacy in 1908 and had residences in Buenos Aires, Omaha and Chattanooga. He retired from active service in 1924. He was elected a delegate to the quadrennial general conference of the Methodist Episcopal Church on six successive occasions from the pastorate. He also represented his church in Canadian and European conferences.

He was the author of many books, some of which were "The Ministry of Art," "Providential Epochs" and Heroines of History," and was also considered an authority on art, jewels, rare books and autographs.

He is survived by three sons, Dr. Leverett D. Bristol, of Montclair, N. J.; Raymond W. Bristol, of this city, and Harlow B. Bristol, of Atlanta. Funeral services will be held tomorrow morning at 11 o'clock at Montclair. Interment will be in Chicago, Ill.

Pierce Loving Dies; Civil War Veteran

Funeral Set Wednesday, With Burial to Be in Arlington.

Pierce Loving, who was just one day younger than the Washington Monument, died yesterday at the age of 83, at his residence, 1737 Riggs place northwest. He was born on July 5, 1848, the day after the laying of the corner stone of the Washington Monument.

During the World War, Mr. Loving was chairman of the draft board of Loudoun County, Va. After the war he came to Washington to make his home with his daughters, Mrs. Mary L. Cotter, Mrs. Emery L. Barlow and Miss Allie Loving. He is survived by another daughter, Mrs. Margie B. Tucker, of Waynesbore, Va.; three sons, Pierce, Frank and Summerville, all of Roanoke, Va.; a brother, Lucas P. Loving, Washington attorney, and a sister, Mrs. Sadie L. Hamner, also of this city.

Funeral services will be held at 11 o'clock Wednesday morning from the W. W. Chambers Funeral Home, 1400 Chapin street northwest. Burial will be in Arlington National Cemetery. Mr. Loving was a Confederate veteran.

Miss F. M. Delzell Dies in Georgetown

Railway & Electric Co. Employe Was Member of Pioneer Family.

Miss Flora M. Delzell, 67 years old, member of a pioneer Georgetown family, and for 31 years an employe in the offices of the Washington Railway & Electric Co., died yesterday in her residence at 3021 Dumbarton avenue northwest.

Miss Delzell's parents, Alexander and Laura V. Delzell, were both born in Georgetown and she was born and raised in the historic section. She is survived by two sisters, Mrs. Katherine Johnston, of this city, and Mrs. Charles Cornwell, of Philadelphia, and by a brother, Samuel Delzell, of Georgetown.

Funeral services will be held at 2 o'clock tomorrow afternoon at Joseph F. Birch's Son's, 3034 M street northwest. Burial will be at Congressional Cemetery.

PEN WOMEN TO OPEN PARLEY HERE TODAY

Public Invited to Afternoon Discussions of National Organization.

The first business session of the convention of the National League of American Pen Women will be held this morning at the Willard Hotel, with Mrs. Grace Thompson Seton, president, presiding.

The convention will be called to order at 9:30 o'clock, with the invocation given by the Rev. ZeBarney Phillips, rector of the Church of the Epiphany. The convention will then hear reports from the national officers, and will ratify the preconvention committees as convention committees, including the nominating committee, and the by-laws committee.

Amendments to the by-laws are on the program for the consideration of the delegates this morning. One which is expected to receive earnest attention is the amendment providing that "affiliated membership may be conferred by the national executive board upon any woman, not an American citizen, who has done outstanding work in any of the professions listed in article 11."

Sessions this afternoon are open to the public and they will include discussion of books, Edna M. Colman, presiding; radio, Anita Browne presiding; features, Victoria Faber Stevenson presiding. Mrs. Seton will announce the winners in the book, radio programs and radio play contests, and will present the awards.

For an alert, responsive field, use Post Classified Ads for service, rentals or sales.

CLUB PRESIDENT

Edmonston Studio.

PAUL PRIMM,
Newly elected president of the Life Insurance Club of Washington, D.C.

Doctors to Speak At Poster Awards

Dental Society Sponsors Exercises at School Tomorrow.

Felix Mahoney and Dr. B. E. Erikson will be judges in the poster contest being sponsored by the District of Columbia Dental Society among the senior and junior high school students of the District in connection with the observance of "Child Health Week," which opens with a meeting at Central High School tomorrow night. Awards in the contest will be made at this meeting by Dr. Herbert C. Hopkins, president of the Dental Society, who will preside.

Dr. Wallace Seccombe, dean of the University of Toronto, Toronto, Ontario, and Dr. E. V. McCollum, M. D., Ph D., Johns Hopkins University, will speak on "Nutrition and Its Relation to Child and Adult Health."

Guests of honor will be Dr. Taliaferro Clark, acting surgeon general, U. S. Public Health Service; Dr. R. L. Thompson, assistant surgeon general; Representative John Q. Tilton, of Connecticut; Joseph E. Ransdell, former senator from Louisiana and now associated with the National Institute of Health; Judge Walter I. McCoy, former Chief Justice of the Supreme Court of the District of Columbia; Henry Gilligan, member of the Board of Education; Dr. Frank W. Ballou, superintendent of public schools; Mrs. Ernest R. Grant, president of the Association for the Prevention of Tuberculosis; Fred J. Kelly, representing the White House conference; Miss Katherine Lenroot, of the Children's Bureau, and others.

The Desk Drawer Presents a Risk

It is risky to keep property and investment papers, jewelry and other valuables in a desk drawer or any similar place.

As a matter of sound financial management—rent a Safe Deposit Box here for your valuables. Rentals, $3 and upwards a year.

Interest paid on Checking and Savings Accounts

GEORGE WASHINGTON Bicentennial 1732 — 1932

UNION TRUST COMPANY
OF THE DISTRICT OF COLUMBIA
EDWARD J. STELLWAGEN, President
SOUTHWEST CORNER FIFTEENTH AND H STREETS — NORTHWEST

Read The Post's New Classified Ads

BECKERS
1314 F Street N.W.
—PRESENTS—
The Leather Goods Stock of
CASTENS

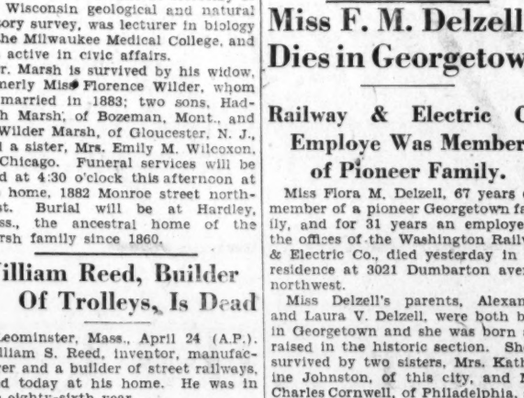

At 1/2 Price

$6 to $10 Fine Leather Wallets	$2.95
$2 to $6 Leather Key Cases	$1.00 to $2.50
$6.00 Ecrase Leather Cigarette Cases	$2.95
$7.50 Leather Picture Frames	$2.95
$15.00 Men's Fitted Toilet Kits	$7.50
$16.50 Beverage Sets	$7.50
$2 and $3 Assorted Leather Novelties	$1.00
$5 and $6 Leather Wallets	$1.95

—Incomplete Stocks Filled In—

BEFORE YOU STEP OUT,

step in

Before you step out to work in the morning or to pleasure in the evening, step into a hot bath. In the morning, it clears away sleepy sluggishness and sends you out on top of the world. In the evening, it relaxes tired muscles and nerves, restores energy, and gets you set for more complete enjoyment of your evening's pleasure.

But the bath must be hot, and ready for you whenever you want it. Get an automatic gas water heater (you can buy one for 65c a week) and every member of your family can then have steaming hot baths, as hot as they like, whenever they want them.

Anyone can afford one of these gas water heaters at the new low prices and easy terms. A thermostat keeps the large tank brimful of hot water *at the temperature you select.* Gas is used only as needed, so that there is no waste. See one of these new heaters today, at your plumber's shop or at the gas company office. Remember--all the comforts of automatic hot water, yet only 65c a week buys the complete heater.

65c A WEEK BUYS A NEW GAS WATER HEATER

We'll buy your old heater for $10

No other down payment necessary

30 months to pay

New and better heaters at new low prices

$85 including allowance or 65c a week

Also—specially reduced bargains in our Bargain Basement at 413 Tenth St. N. W.

WASHINGTON GAS LIGHT COMPANY
413 Tenth Street N. W.

GEORGETOWN GAS LIGHT COMPANY
1339 Wisconsin Avenue N. W.

Tune in on the Washington Gas Light Orchestra every Sunday evening at 6:30 over WRC

MODERNIZE WITH Gas

D.A.R. MARKER PAYS WASHINGTON HONOR

Thomas Nelson Page Chapter Dedicates Gift on High School Grounds.

ARLINGTON COUNTY BUREAU OF THE POST.
Tel. Clar. 500. Clarendon, Va.

With impressive services, the Thomas Nelson Page Chapter, Daughters of the American Revolution, yesterday dedicated a bronze marker bearing the inscription, "This Tree Is Planted in Memory of George Washinbton by Thomas Nelson Page Chapter, D. A. R., in the Bicentennial Year of His Birth, 1932," at the base of the tree planted last fall on the grounds of Washington-Lee High School.

The exercises opened with the singing of America played by the Washington-Lee Cadet Band, followed with the invocation by the Rev. Henry J. Miller, pastor of St. George's Episcopal Church.

James K. Knudson, associated with the Washington Bicentennial Commission, spoke.

Mrs. Ruby G. Simpson, chairman of the speakers' bureau of the Arlington County-wide clean-up campaign committee, announces the following speakers over Station WJSV beginning today and continuing each afternoon at 2:10 except Wednesday. The campaign opens Monday, May 2.

Today, Stanley H. Williamson, chairman; Tuesday, Mrs. Bertha Kelly, chairman of the public health committee of the State Federation of Women's Clubs; Thursday, County Manager Roy S. Braden; Friday, Louis C. Carl, president of the Arlington County Chamber of Commerce; Saturday, Arthur Orr, president of the Arlington County Bicentennial Council.

Mrs. Elizabeth Tilton, national president of the Parent-Teacher Association; Dr. Blanche Tabor, of Cherrydale, and Walter K. Handy will speak at the quarterly meeting of the Alexandria-Arlington County Woman's Christian Temperance Union tomorrow. The meeting will be held at Clarendon Methodist Episcopal Church, opening in the morning at 10 o'clock with reports by the local presidents and department heads.

Devotional and memorial services will be held from 12 noon to 12:30 o'clock. Dr. Tabor will speak at the afternoon session on "Prohibition From a Physician's Viewpoint," followed by Mrs. Tilton.

Walter K. Handy, president of the Arlington-Fairfax Counties Religious Educational Association, will address the evening session at 7:45 o'clock.

A comedy-drama, "Once in a Blue Moon," with more than 200 in the cast, will be presented by the Arlington-Fairfax Counties Volunteer Firemen's Association in the auditorium of the Washington-Lee High School at Ballston tomorrow and Wednesday evenings at 8 o'clock.

Those taking the leading characters are Anna Mendel, Faith Howell, Mrs. Prytherick, Mrs. Ruby Tracy, Miss Ruth Richart, Lloyd Tubbs, Reese O'Neil, Parkes Fielding, J. Foster Hagan, George Taylor, Martin Weaver and Boardman Munson.

The program will be featured by dancing by Miss Louise Carl, a prologue of playtime by 100 school children, special songs by the Masqueraders, composed of leading business men of the county, and choruses by 25 local girls, with Miss Ann Lipscomb as accompanist.

Proceeds will go to the firemen's relief fund of the association. Robert E. Kendrick, general chairman, has charge of the program.

National Symphony Seeks P.-T.A. Help

Meetings to Be Held This Week Will Hear Plans to Aid Orchestra.

Plans to enlist the aid of the 13,000 members of the District's Parent-Teacher Associations in support of the National Symphony Orchestra will be perfected at meetings today, tomorrow and Wednesday of presidents and delegates of the various school P.-T. A.'s, at the National Education Association headquarters, 1201 Sixteenth street northwest.

Purposes of the campaign are to further stimulate interest in the children's concerts for the coming year, so that as many children as possible may attend them, and to obtain as high a P.-T. A. membership in the orchestra's guarantee fund as possible. Plans for the drive are being formulated under the leadership of Mrs. C. R. Clark and Mrs. Walter Hilton.

Aims of the orchestra were indorsed by the P.-T. A. congress last week, after they were described by Conductor Hans Kindler. At eight children's concerts, given last year at Central High School auditorium, attendance increased from 350 at the first to more than 1,500 at the final concert.

Body of Victim in Car Crash Sent to Kentucky

The body of Miss Virginia M. Cromwell, employe of the Veterans' Administration, who was killed in an automobile accident on the Washington-Richmond highway Saturday, was sent last night to her parents' home in Morganfield, Ky.

Damon C. Abel, of 3945 Connecticut avenue, driver of the car in which Miss Cromwell was a passenger, and Earle Heatwole, of Mount Vernon Hills, Va., whose car was in collision with that of Abel, were released under $1,000 bond for their appearance at a preliminary hearing before Justice of the Peace A. C. Ritchie, of Fairfax County, on May 3.

OLD FRIGATE TO AID MASONIC CEREMONY

Constitution to Be Sent to Alexandria as Tribute to Washington.

THE WASHINGTON POST BUREAU,
907 Prince St., Alexandria, Va.
Phone Alexandria 523.

One of the most attractive features of the ceremonies on May 12 attending the dedication of the George Washington Masonic National Memorial Temple in Alexandria will be the return to that historic city of the old frigate Constitution, advices having been received from the Secretary of the Navy to the effect that the old ship will arrive in Alexandria the morning of May 11 and remain until the afternoon of May 12. She will be accompanied by her tender, the Grebe.

Immediately upon the declaration of war between the United States and Great Britain, in 1812, the Constitution sailed from Alexandria and began the cruise which was destined to make her the most famous of all American war vessels. The valorous history of successive victories of this wooden frigate provides for it a perpetual niche in the annals of American history, and its conquests of enemy craft, under the able leadership of fearless commanders at different times make the ship an inspiration to courage and accomplishment to not only the youth of the land but those long past their majority. She is an American tradition. The fact that her restoration has largely been accomplished by contributions of school children, the generosity of organizations, and private donations, makes her a craft that is truly the property of the citizens of this land.

The dedication of the Memorial to Washington in Alexandria is a just tribute to one who enriched the past and made possible the present greatness of the Nation. It is, therefore, fitting that this craft, which was afloat during the life of Washington, and which made possible the preservation of the Nation for which he was largely responsible, will silently float on the protected waters of the historic Potomac at this time. It is only natural that the dedication committee is much gratified that the Navy Department recognizes the importance of the celebration by sending its greatest treasure to Alexandria. Chairman Barrett, of the dedication committee, is endeavoring to have the Constitution kept in Alexandria until after Saturday, May 14, so that the school children of Alexandria and vicinity may have an opportunity of visiting her.

In addition to the Constitution and the Grebe, three other Government vessels will lie in the harbor from May 11 until May 13. These are the Coast Guard cutters Mendota, Savannah and Apache. These vessels are approximately 150 feet in length and are of the latest type. From this fleet of five vessels, the old and the new, a presidential salute of 21 guns will be fired at 1 o'clock on May 12, announcing the arrival at the Memorial of the President of the United States.

Elihu Kitson, aged 88 years, died Saturday at his home at Franconia, Fairfax County, and the funeral will be held at 2 o'clock tomorrow afternoon from Beulah Church, Franconia. Burial will be in the cemetery at that place. The deceased is survived by several children.

Stolen Alexandria Auto Recovered From Water

Special to The Washington Post.

Martinsburg, W. Va., April 24.—Fear that a car found in a quarry hole here this morning brought death to one or more persons seemed dispelled tonight when it was established that the automobile had been stolen in Washington at Tenth and E streets Friday night and that the owner, E. W. Harris, of Alexandria, Va., was safe. Police, after satisfying themselves of Harris' safety, turned to the theory that the car had been purposely ditched by the man who stole it.

No effort was being made tonight to extend a search. The car was lifted from its landing place in 30 feet of water this morning by cable. A youth, fishing-bound, discovered it. The report of the find, with rumors that as many as five persons had been in the car, sent hundreds of people to the scene today.

Rent your spare room with a Post Classified Ad. Just phone National 4205.

FAIRFAX CRUSADES ON DANCE HALL RUM

Washingtonians Are Among Eight Seized in Public Places on Dry Charges.

Continuing their drive against drinking in the public dance halls of Fairfax County, police, led by Sheriff E. P. Kirby, arrested eight persons Saturday night, and all were charged with violation of the Virginia prohibition law.

H. C. High, of Glebe road, Alexandria, was arrested at a dance hall on the Lee highway and charged with being drunk and the transportation of ardent spirits. W. E. Cordell, of Washington, was also arrested on similar charges. Both men were placed in the Fairfax County Jail pending a preliminary hearing.

L. Benjamin, Fred Cooksey and P. Cooper, all of Sterling, were arrested at the Colvin Run Dance Hall for being drunk. W. H. McIntosh, of McLean, was arrested at Ilda Dance Hall on a transportation and possession charge. Henry Cuppage, of McLean, and Richard Lee, of Washington, were arrested at the same time and charged with drinking in public. They were all placed in the Fairfax Jail.

Jesse L. Dickinson, of 401 Ninth street southwest, Washington, was arrested yesterday on a driving while drunk charge, and his companion, Sol R. Compton, of 448 Tenth street southwest, was arrested for being drunk.

Roy Lyles, of Washington, was arrested by Sergt. Paul Herrman, of Falls Church, for driving a car while under the influence of ardent spirits. His brother, Henry Lyles, was arrested at the same time on a charge of destroying evidence and being drunk.

Motorist Seized After Police Chase

Paul N. Gardner Taken in Montgomery in Trying to Escape.

After trying to evade two Eighth Precinct policemen, who had stopped him for speeding, Paul N. Gardner, son of Dr. Henry Gardner, of 27 West Kirke street, Chevy Chase, Md., was arrested yesterday after he crossed the District line into Montgomery County.

Gardner was stopped on Connecticut avenue by the Eighth Precinct police. He was told to follow the men to the station. Instead, police said, he sped north on Connecticut avenue to Bradley lane and then to Wisconsin avenue. The police were in pursuit.

In turning to Wisconsin avenue, he drove over a curb. Montgomery County Policeman Windsor Poole arrested him for reckless driving.

Capital Historical Group Plants Trees at Abingdon

Three trees have been planted by the District of Columbia branch of the Association for the Preservation of Virginia Antiquities at Abingdon, the home purchased by John Parker "Jackie" Custis in 1778 from the Alexandria family of Virginia, and the birthplace of Nellie Custis.

The first tree was planted in honor of Miss Virginia Miller, the first director and founder of the Washington branch of the association; the second in memory of Mrs. George Tully Vaughan, second director, and the third in memory of George Washington, who is believed to have encouraged his stepson in selection of the site on the banks of the Potomac.

Abingdon is located on the new Mount Vernon boulevard, between Washington and Alexandria, about 200 yards above the river's edge. It is almost directly opposite Hains Point and commands a view of the mouth of the Anacostia River. Two large brick chimneys and charred trunks of a grove of oak trees are all that remain of the original home, which burned less than two years ago.

Mrs. E. Rust Smith, present director of the association, led in the tree planting ceremony. Maj. Gen. Frank B. Cheatham accepted the trees on behalf of the Government. Delos Smith, author of "The Abingdon of Fairfax County," in the Daughters of the American Revolution magazine for June, 1929, told of the history of the home.

Girl, 19, Is Dying After Autos Crash

Miss Cole's Companions Not Found; Wreck Near Bull Run.

Miss Caroline Cole, 19 years old, of Manassas, Va., is in a critical condition in Providence Hospital suffering from injuries received early yesterday when the automobile in which she was riding collided head-on with another machine on the Centerville-Manassas road near Bull Run, Va.

Miss Cole's skull was fractured and she is not expected to live. Police as yet have been unable to locate Miss Elsie Compton, who was visiting at the home of Miss Cole and was also severely injured in the accident. Miss Compton and the driver of the car in which they were riding, were taken to a hospital, police learned, but hospital records here show no other victims except Miss Cole.

Their machine collided with a car driven by Carl Davis, of Fairfax Station, Va. Davis was cut and bruised. Both machines were demolished.

Woman, Struck by Auto, Is Not Expected to Live

Struck and knocked down by an automobile as she attempted to cross the street, Mrs. Mary Byrd, 56 years old, of 483 I street southwest, is in Emergency Hospital with a compound fracture of the skull and is not expected to live.

Mrs. Byrd and her husband, John Byrd, 53 years old, were struck by a machine operated by H. M. Bogne, 46 years old, of Glen Echo, Md. Bogne was not held. Mr. Byrd was treated for slight lacerations.

Court Dress Waived for Lawyer.

Vatican City, April 24 (A.P.).—Because Giovanni Papini, noted Italian writer, whose works include a "Life of Christ," had an aversion to wearing full dress, Pope Pius waived strict Vatican rules and received him in an ordinary black suit recently.

Cent-to-Dime Cafe Is Promised Here

"Mr. Zero" Announces He Will Open One Near White House.

Announcing that he would open a "one to ten cent tavern" within a few blocks of the White House in the near future, Urbain Ledoux, better known as "Mr. Zero, benefactor of the poor," yesterday declared that he would guarantee a "down-and-outer" a "full-to-the-gizzard meal for a nickel."

Ledoux, now in New York, says that he will provide a meal with fancy trimmings for ten cents. In New York he negotiated with Red Cross leaders for bread which is to be made from Farm Board wheat recently ordered distributed to the unemployed. He also inquired about the sale of superfluous stocks of army clothing to charities at reduced costs.

Ledoux also advocated the wearing of shorts during the summer months by the unemployed.

Ecuadorean Navy Officer Gets 8 Years in Mutiny

Quito, Ecuador, April 24 (A.P.).—Capt. Benignos Abad, of the Ecuadorean navy was convicted by a military court martial today of having helped to lead Ecuador's recent naval mutiny, was sentenced to eight years imprisonment and was discharged from the navy.

He denied that he was a chieftain in the revolt, declaring he was only an engineer receiving orders from Commandante Ildefonso Mendoza, the rebels' leader.

Grandniece of Henry Clay Dies.

Oklahoma City, April 24 (A.P.).—Mary Ann Clay, grandniece of Henry Clay, died late last night at the home of her sister, Mrs. Lydia Lawson. She was 95 years old. She was born in St. Louis, taught school in Missouri and worked for newspapers in New Orleans, St. Louis and Chicago.

MONTGOMERY MAN, 77, HANGS HIMSELF

Body Is Found Suspended From Ladder in Barn at County Home.

Perigrine C. Connell, 77 years old, a former driver of the Brookville-Baltimore stage, committed suicide yesterday by hanging himself from a ladder in a barn at the Montgomery County Home near Rockville, Md.

Before stepping from a haystack, Connell adjusted a towel about his neck so that the rope with which he hanged himself would not lacerate the skin on his neck. He had tied the rope to one of the upper rungs of a 20-foot ladder before he stepped from the hay pile.

He was a brother of Addie Connell, 79 years old, an inmate of the Methodist Home for the Aged and Orphans. Addie Connell was separated from her twin sater, Emma, by death on February 15 at the home. The sisters had never been separated for more than a few hours since their birth.

Connell had been in the habit of walking to Rockville each morning. His absence was not noted yesterday when he was missing for several hours. Albert Meiser discovered his body yesterday afternon when he went to the barn for eggs. Connell was pronounced dead by Dr. George E. Lewis, of Rockville, who said he would issue a certificate of suicide.

In addition to his sister Addie, he is survived by another sister, Mrs. Floyd Farber, of Silver Spring, Md.

3 Youths Drown in Boat Mishap.

Cadiz, Spain, April 24 (A.P.).—Three youths drowned and one swam ashore today after their skiff struck shoals offshore here. The bodies were not found immediately.

Westinghouse Mazda Bulbs
25, 40, 50 or 60 Watt. Telephone order. SIX for..... $1.08
C. A. MUDDIMAN CO.
911 G St. Nat'l 0140-2622
ORGANIZED 1888
Open Saturdays Until 3 p. m.

RUSH PRINTING
EXPERT SERVICE
BYRON S. ADAMS
"I Never Disappoint"

First Mortgages YIELDING..... 6%
Secured on properties in the Nation's Capital. Denominations as low as $100. On monthly payments.
Real Estate Mortgage and Guaranty Corp.
1610 K St. Nat. 1403

Visit Our
"Shop of Fine Coats"
Where you will find exclusive spring coats of authentic styling, distinction, and fine workmanship . . . where quality of fabric matches the well-known quality of Erlebacher furs. In short, here are coats for spring that will confer that casual yet aristocratic look which marks the smart women.
Model sketched: Fashioned of Mellow Brown Chackra, interpreting the cape silhouette with startling beauty, using a big white galyac bow at a dashing angle. The price? Just . . .
$59.75
Others From $29.75
Erlebacher
TWELVE-TEN TWELVE-TWELVE F STREET

HOARDERS ARE BUYING THIS
$10 Baby Bond
● Money once hidden in mattresses, tin cans and boxes, sewn in clothes, even buried, is now invested in Associated Gas and Electric Corporation 8% Eight Year Gold Bonds, participating conditionally to 10%. 12,700 Associated System customers have already invested.
Initial interest is 8½%. This bond is available in denominations of $10 to $1,000.
Circular D-349, to which reference is hereby made, gives complete details
General Utility Securities
Incorporated
61 Broadway New York City

EQUITABLE
Co-Operative Building Association
Organized 1879
52D YEAR COMPLETED
Think of the Future By Saving Now
Join the Equitable and save systematically. Our plan will meet with your approval.
Subscriptions for the 102nd Issue of Stock Being Received
EQUITABLE BUILDING
915 F Street N.W.
JOHN JOY EDSON, President
WALTER S. PRATT, Jr., Secretary

Post Classified Ads Pay

To Officials and Employees
Of the Department of Commerce
A SAFE DEPOSIT BOX
Easily accessible, in a vault conveniently located—is a mighty useful thing!
OUR GREAT VAULT
Is on the ground floor, and every box is quickly available during busy hours every business day.
BANKING HOURS
Start at 8:30 A. M. every business day. Open until 5:30 on your pay days (except Saturdays, we close at Noon).
SAFE DEPOSIT DEPARTMENT
Open from 8:30 A. M. to 5 P. M. every business day except Saturday.
OTHER SERVICES
Foreign Exchange, Letters of Credit, Trust Department, Checking Accounts, Savings Accounts, Time Certificates
Payments for Gas and Electric Bills Received.
The Munsey Trust Co.
Munsey Building
Pa. Ave. Bet. 13th and 14th Sts. N.W.
Just Across the Street From the New Commerce Bldg.

After All
it does matter... the kind of cigarette you smoke!

YOU DON'T pay so much for your cigarettes but what you can afford to smoke the best. It's a question then, of *what is the best.*

CHESTERFIELD Cigarettes are different from other cigarettes. They're unlike all the others, in that they're *milder.*

CHESTERFIELD Cigarettes *taste better.* That's to say . . . they are not raw . . . and neither are they over-sweet.

CHESTERFIELD Cigarettes have a fine aroma and a taste that's altogether right.

CHESTERFIELD Cigarettes are *pure.* Everything that science knows is done to make them pure. They are just as pure as the food you eat . . . just as pure as the water you drink.

CHESTERFIELD Cigarettes come to you just as fresh as if you went by the factory every morning.

Chesterfield Radio Program
MON. & THUR. BOSWELL SISTERS 10:30 p.m. E.D.T.
TUES. & FRI. ALEX GRAY 10:30 p.m. E.D.T.
WED. & SAT. RUTH ETTING 10 p.m. E.D.T.
SHILKRET'S ORCHESTRA every night but Sunday
NORMAN BROKENSHIRE, Announcer
COLUMBIA NETWORK

Chesterfield
The Cigarette that's MILDER—That TASTES BETTER
They Satisfy

© 1932, LIGGETT & MYERS TOBACCO CO.

The Washington Post.

Washington, D. C.
EDWARD B. McLEAN,
President and Publisher.

MEMBER OF THE ASSOCIATED PRESS.

The Washington Post is a member of the Associated Press, receiving the complete service of the world's greatest news-gathering organization.

The Associated Press is exclusively entitled to the use for republication of all news dispatches credited to it or not otherwise credited in this paper, and also the local news published herein.

TERMS OF SUBSCRIPTION.
Delivered by Carrier in Washington.

Daily, Sunday included, one year	$8.40
Daily, Sunday excepted, one year	6.00
Sunday only, one year	2.60
Daily, Sunday included, one month	.70
Daily, Sunday excepted, one month	.50
Sunday only, one month (with four Sundays)	.20
Sunday only, one month (with five Sundays)	.25

BY MAIL, PAYABLE IN ADVANCE.
Maryland and Virginia.

Daily and Sunday	Sunday Only	Daily Only
One year..$10.00	One year.. $4.00	One year.. $7.00
Six months 5.00	Six months 2.00	Six months 3.50
One month .85	One month .40	One month .60

ALL OTHER STATES.
(Mexico and Canada, Incl.)

Daily and Sunday	Sunday Only	Daily Only
One year..$12.00	One year.. $5.00	One year.. $8.00
Six months 6.00	Six months 2.50	Six months 4.00
One month 1.00	One month .50	One month .75

All Subscriptions by Mail Payable in Advance.

New subscriptions for The Post or renewals will not be accepted unless payment accompanies the order. Remittance should be made by draft, checks, postoffice orders, registered letters or express orders, payable to The Washington Post.

Entered at the Postoffice, Washington, D. C., as second-class mail matter.

National Advertising Representative—PAUL BLOCK and Associates, Park-Lexington Building, New York; Palmolive Building, Chicago; Little Building, Boston; General Motors Building, Detroit; Guarantee Trust Building, Philadelphia; Russ Building, San Francisco; 236 South Hill St., Los Angeles.

Monday, April 25, 1932.

ENCOURAGING DEPRESSION.

Various economy programs in Congress are approaching a head-on collision. The House economy committee is about to submit a bill which is in direct conflict with the Senate's rule providing for a horizontal 10 per cent cut in all appropriation bills. Included in the House committee's bill is the provision for an 11 per cent cut in Federal salaries above $1,000. The President's plan for a furlough to Federal workers will be offered by Republicans as a substitute for the committee's proposal.

Neither the House nor Senate is taking any steps to economize by striking out huge appropriations for projects which have been attached to the Treasury outlets by logrolling methods. Chipping and chiseling here and there, instead of lopping off immense unnecessary projects, is the method employed in each branch of Congress. Cruel hardship is to be imposed upon underpaid Federal workers by either plan under contemplation in the House, while the Senate's 10 per cent cut falls most heavily upon Federal personnel and will increase public unemployment.

If the House plan for salary reductions should prevail, universal wage-cutting throughout American industry may be expected at once. Organized labor faces a struggle. In the opinion of some economists a shakedown in wages all along the line is necessary if business is to recuperate. They reason that business can not recover if it must pay wages on the scale of 1929. Nevertheless, the administration, taking the broader national interest into consideration, has stubbornly resisted the tendency to reduce wages in industry, and its influence will be exerted to dissuade Congress from taking the lead in wage-cutting. General wage reduction will be followed, of course, by reduced consumption and discouragement of all industries which are striving to sell goods. Economies in production resulting from more efficient methods will go for nothing if wage-earners are unable to buy. Viewed nationally, the House program for salary reduction is unquestionably a move for prolongation of the depression.

The best way out of the situation that has arisen in Congress is to cancel all proposals for reduction of Federal pay. The House committee proposal for the 11 per cent cut, the administration's furlough plan, and the Senate's arbitrary 10 per cent cut in appropriation bills should all be discarded. The national sense of stability will be enhanced if the Government sets its face against the defeatist idea of reducing the pay of workers who are already underpaid.

True economy at this juncture does not consist in a surrender to the forces of adversity. The depression does not need any extra encouragement from Congress to work havoc with the welfare of the people.

PHILIPPINE POLICY.

While selfish interests are at work in the United States, trying to sever the tie between this country and the Philippine Islands, before the Filipino people are capable of maintaining stable institutions by themselves Gov.-Gen. Theodore Roosevelt has inaugurated a policy designed to bring the islands to a status of economic independence. In his recent inaugural address Gov.-Gen. Roosevelt said:

> Above all, we should work to make the islands as close to self-sufficient agriculturally and industrially as circumstances permit. Gifted by nature with a diverse climate, a fertile soil and great natural wealth, there is no reason why the islands should not grow the necessities of life for their own people. It is necessary that they should do so in order to form the proper economic basis for what the future holds. Our constant endeavor should be directed towards bringing this to pass.

Since the Philippines have been under the American flag they have made remarkable progress. Gov.-Gen. Roosevelt gives them credit for more rapid advancement than any other part of the civilized globe in the last 30 years. Roads have been constructed. Sanitary water systems, telephones, postal service and similar essentials of modern civilization have undergone intensive development. Educational facilities have been widely established. Phenomenal economic progress has also been made, yet the people have not reached a condition of self-maintenance.

Economically, the islands have become steadily more dependent upon the United States. Their facilities of production have been developed with a view of exporting a few crops to this country, instead of supplying the Filipinos' own needs. The sugar industry, for example, has been widely developed in recent years, in spite of the fact that it is dependent almost wholly upon free trade with America.

If the Filipinos expect independence, they must reverse this tendency to lean upon Uncle Sam. Gov.-Gen. Roosevelt intends to use the influence of his office to promote a diversification of interests and thus make the islands as nearly self-sustaining as may be. His policy will put the Filipino people to the test. If they are unable to look beyond the present advantage of free trade with America, independence would be only a snare for them.

Gov.-Gen. Roosevelt's plan stands out in sharp contrast to the bungling scheme to cut the Philippines adrift which was adopted by the House of Representatives. While Congress plays football with the Philippine independence issue, the administration is making a constructive effort to prepare the islands for ultimate self-government.

THE CRITICAL PERIOD.

From various different angles the next few weeks may prove to be the most crucial period of the depression. Powerful forces to arrest deflation and give business a chance to move forward have been brought into play. Strong corporations and industries have advanced boldly against the deflationary trend, staking their future on the belief that the American people will begin buying if products and prices are made sufficiently attractive. It remains to be seen whether the people will rally to support these movements or hesitate and thus invite the return of the forces of depression.

The most constructive element in the economic situation is the end of the bank failure epidemic. In March only 45 banks in the entire country closed their doors, a remarkable improvement over 342 failures in January. Deposits in the banks failing last month are about equal to the deposits of banks that were reopened during that period. Not since the depression began has the bank situation been so nearly stabilized.

The improved condition of the banks is not yet reflected in the business or industrial situation. Liquidation of loans continues. Unless this increased credit, made possible by the Reconstruction Finance Corporation and the Glass-Steagall act, is pumped out into industry and commerce, the flood of deflation will certainly break out again and carry the whole country deeper into the mire of depression. This is a critical transition period from which the country must move in one direction or the other.

The Federal Reserve Board is doing its utmost to cheapen credit and force its use. Government bonds are being purchased by the board at the rate of nearly $100,000,000 per week. Banks receive currency for these bonds, thus putting them into a position where they must either lend money to commercial borrowers or lose interest on their holdings. No bank can remain in business very long by merely holding currency in its vaults. The Federal reserve policy should result in an expansion of credit, which is equivalent to an increase in money, and, consequently, a rise in prices.

It is obvious, however, that this plan will not operate unless the banks pass their increased money and credit on to the people and the people spend it. An unwilling public can not be forced into a recovery movement without grave danger of upsetting the whole financial structure. The cooperation of banks, of business and of all the people is essential to bring stability out of the present chaos.

The volume of currency might be doubled without changing the situation, if the people refused to do business. Credit might be multiplied several fold and yet it would remain ineffective if it did not pass out of the banks. Consequently, no improvement can be expected until the people themselves begin to live and buy in a normal manner. It is impossible for industry to create more jobs, if the people refuse to buy the products of industry. All that the Federal Reserve Board can do is to give the public, including all business enterprises, a chance to turn and fight its way back to prosperity.

Failure of this credit expansion movement would be fraught with disastrous results. Another orgy of deflation would be inevitable, and pessimism would probably bring disorder. Drastic measures would doubtless be necessary to deflate the dollar and force prices up. Such practices are always dangerous, and might ruin those whose engagements are based upon the dollar as it is now valued.

The public ought to know the dismal alternative to success of the credit expansion movement. No recovery is possible without united effort. If such an effort is not made voluntarily, the hoarders of money and credit may find their riches crumbling in their hands.

THE FRENCH ELECTIONS.

The presence of Progressive groups in both branches of the American Congress at times leads to some confusion, but it is nothing to compare with the diversity of parties that exists in many European assemblies. This is illustrated just now by the approach of the general elections to be held in France for the selection of members of the Chamber of Deputies on May 1, with the final ballot a week later. The chamber is composed of 612 members, and so far from counting a majority, no single party numbers 20 per cent of the total.

Between the radical Left, in the French lower House and the conservative Right, there exist so many different parties with shades of distinction in their socialistic principles, or their personal adherence, that only a political expert could classify them all. The coming election is unique in that for the first time since before the war the campaign does not turn upon the leadership of some hero of the world conflict. It is a situation in which the Socialist parties claim advantage for their spirited campaign for drastic armament and budget reductions.

The composition of the Chamber of Deputies at present is divided on the opposition Left among 10 Communists, 112 Second International Communists, 25 Independent Socialists and 107 Radical Socialists, a total of about 260, the last classification counting among its members Herriot, Chautemps and Deladier. The majority numbers a following of about 310, comprising 70 Moderate Radicals, Tardieu's 60 Republicans of the Left, and 180 deputies distributed among various groups from the Right Center to the extreme Right, led by Flandin, minister of finance; Louis Marin and Paul Renaud. Some 30 or 40 defy any specific category.

There are seventeen vacancies in the Chamber to be filled, no by-elections having been held in the six months preceding the general election. As there is no violent opposition issue directed against the government at this time, observers in France predict that the present administration is not in jeopardy. What may be expected is a shift in majority control from the Right to take in more of the Left Center, but not endangering the domination of Tardieu, Laval and their associates. Socialist prospects are said to have been materially injured by the failure of the Labor government in England. The radicals of the extreme Left are doomed because France sees her military and monetary security menaced by their principles. There appears to be only one policy upon which all parties agree, which is that if reparations are not forthcoming from Germany there will be no payments to the United States.

Prohibition is blamed for the kidnaping of the Lindbergh baby. The time is about ripe to hold prohibition responsible for Wall Street's bear raids and Japan's joyride in Manchuria.

Thousands of letters are pouring in upon Congress with demands for economy. Senators are dispatching hasty replies by form telegrams at the expense of Uncle Sam.

Senator Johnson comes out for "normal relations" with Soviet Russia. Would he please define "normal relations" with assassins?

Senator Wheeler has gone West on a campaign tour, with the apparent intention of converting Gov. Roosevelt to bimetallism.

John J. Raskob is listed among the bears. But you can't blame Johnnie after what he lost on the Democratic party.

A CALL FOR COURAGE

From a Speech by Senator James Hamilton Lewis in the Senate, April 15.

We forget that we have always met the emergencies or crises, however they rose. We forget that in meeting them now we really make no unwarranted strain either upon the righteous credit of the country or put to test the proven patriotism of the citizen.

Let us compare for a second the situation of our own America with that of other lands which we regard a just parallel * * *

England has been going through distresses of nature similar to these described as our affliction. The eminent Senator from Idaho (Mr. Borah), * * * called attention to the situation of England, and the manner in which she sought restoration. We measure results from that time to this. But a month has elapsed, yet that government, England, with assets nothing to compare with the assets of the United States of America, has recovered herself to the extent that she announces she has balanced what she calls her budget, and reports this morning the equivalent of $500,000,000 in American money to her credit. In the meantime, the system by which she has produced this result is announced before the world, clearly defined and closely pursued.

We contemplate France. A short while past she was proclaimed by her statesmen as in a state of debt of nation and poverty of people that was hopeless of remedy. I deplore to say that many of her people were inclined always to present her in a very dark aspect; as entitled to the sympathy and contributions of the world. She chose to stand as a constant weeping "Niobe"—all tears. The fact remains, however, that now we have it that France has not only gathered herself together but, while yet with some increasing unemployment in special lines, yet she has lately lent seven billions of money to the five different countries with which she is allied, called "the little entente," and able to expend this money through the aid of American gold, which she in some way was able to manipulate, and in some form of financial mesmerism to control, as against the interests of the United States. This proud and superior people can now exclaim with glory, "Vive la France."

Italy, but a short while ago presumed to be severely, heavily burdened and in the depths, as a result of her war obligations and the condition of her people, in the last two weeks has negotiated a loan of millions and millions without asking one penny of the outside world. She financed that loan from her own people in the interior, showing the condition to which her people have really risen, and, by industry, art, and governmental devices, exhibited a supremacy to be envied by all rivals.

Shall it be said, Mr. President, with these inspiring examples about us, that this United States, because now under some burden, that this the master nation of all continents has no method by which it can recover itself? Has it no courage? * * * Has capacity vanished? Has originality buried itself beyond the hope of resurrection? Is there nothing of invention or construction in the United States of America to be applied by its officials, that has genius of thought, capacity of trial, ability to execute, or patriotism to endure that will provide a remedy for the situation such as this we all concede exists?

—Los Angeles Times.

We've Got Him Right Where We Want Him!

POST HASTE.

Since there is nothing important before Congress, Senator Wheeler goes to California to campaign for Gov. Roosevelt.

On the Pacific Coast the side-Wheeler senator will be as far removed from irritating effects on Eastern Democrats as possible.

Senator Robinson bespeaks recognition of the Russian bear. He would save its tender feelings from any suspicion that it was being classed with the horrid Wall street variety.

If Mr. Patman can inflate the currency without depreciating money values he will replace Dr. Kemmerer as money expert for the nations of the world.

Tomorrow the Nation will await with interest results from the unique contests in which two New York governors are being voted for in Massachusetts and Pennsylvania.

U. S. S. Constitution is back again, fit and trim. It is remarkable no proposal has been made in Congress that this stanch frigate, only 134 years old, shall supplant, as a matter of economy, one of the new cruisers.

Scientists believe they broadcast the music of the stars the other night. Rhapsodies induced by moonlight have caused much more commotion in the world.

Americans are finally aroused to the fact that if their taxation total amounts to nearly fourteen billions a year it can't all be cut out of the four billion Federal budget.

Japan, having eased herself out of two peace pacts, is preparing to desert the League of Nations. Who will be credulous enough to ask Japan to sign the next international agreement?

The cherry season will be succeeded by the apple blossoms, but fortunately our peaches are always with us.

The identical wording of comments on the tariff in the latest speeches of Al Smith and Gov. Roosevelt doubtless is explained by their both being on Charlie Michelson's mailing list.

Every kind of crime organization is now charged to prohibition, but there are no laws against anticrime organizations.

One correspondent says the Chinese would probably prefer bolshevism to Japanese rule. Well, they now have large samples of both and can make up their minds.

From the Senate testimony it is evident that the Anaconda pool became infested with water moccasins.

PAUL HUDSON.

QUEEN VICTORIA REALLY ENGLISH

Though Queen Victoria was of almost unmixed German blood, and though, since her ancestor, George I, had come to sit on the throne of the Stuarts and the Tudors without a word of English to his tongue, but with the strongest distaste in his mind for the country and the people over which he ruled, there had entered into her veins not a drop of native blood, she was from the very first completely English, and combined the instincts of a queen with those of the ruling class. In his "As We Were," E. F. Benson says she married a German, she talked German in the bosom of her family, she interlarded her letters to her uncle with German words, she married her eldest daughter to a German. Yet she could roundly declare that she hated the Prussians. She hated Bismarck, whose pro-Prussian schemes she rightly divined to be directed against the prestige of England on the continent, and anything that threatened England made her see red. The prince consort, previous to his marriage, wanted to be made an English peer; nothing could be firmer than her refusal to grant it.

A Million Dollar Check Won't Make You Rich if It Is Not Good.

By ROBERT QUILLEN

BEYOND any doubt this country needs more money.

Even in normal times, commercial paper is used as a money substitute and each dollar of cash must do the work of about $10.

Mr. Hoover's campaign against hoarding is a confession that the country hasn't enough money.

Hoarding, it is conceded, ties up the Nation's capital and restricts credit.

But if the hoarding of a sum equal to less than 2 per cent of the Nation's annual business can have an effect so sinister, it is easy to believe that more money would do the country no harm.

If the Nation's business can be endangered or seriously injured by an epidemic of money-saving, something should be done to mend matters.

Nobody knows the exact sum of money in circulation. Certainly it is less than the official figure. Paper money is burned and otherwise destroyed. Money of all kinds goes down in ships. And a great quantity of it is held in foreign lands.

But whatever the sum in actual circulation, it is inadequate for present needs.

Concede that much. Concede further that the Government has enough surplus gold to justify and protect a billion or two of additional currency.

There is no divine rule to determine the amount of money this Nation should have in circulation. If more is needed, and there is gold to support it, let us have it.

But it is one thing to issue paper backed by gold and quite another to issue paper that has nothing behind it except a desire to get something for nothing.

You may not know finance, but you do know the American people. You know they get excited and run wild.

They lost faith in stocks and the resulting crash shook the earth.

They lost faith in banks and are still hiding money behind the barn.

They lost faith in law and the country began to resemble a madhouse.

They still have faith in money. That is the one bit of solid footing they have left.

Destroy that and you wreck the Nation.

If you want unsecured paper money, you can find it in the South. Collectors will sell you a pocket full of pretty Confederate money for a dime. Or that same dime will buy you a bale of German paper marks.

If you wish to eat in future, speak your piece now before this lunacy goes too far.

Once the poison is in the well, you can't get it out until the well is pumped dry.

(Copyright, 1932.)

PRO AND CON

Press Comment Upon Acts and Actors in the Great American Show, "Politics."

The Five-Day Week.

Los Angeles Times.

The arguments which President Hoover advances for the five-day week in the Federal Government service, in preference to a proposed salary cut of 11 per cent suggested by Representative McDuffie, chairman of the House economy committee will in the main appeal to the public as logical and reasonable. The President points out that the "staggered furlough" plan would save $80,000,000 to $82,000,000 a year, maintain the existing salary standard and afford employment to 25,000 to 35,000 substitute employes.

The salary-cut plan would save but $67,000,000 and force outright dismissal of about 10,000 employes, thus adding to unemployment. And it would not aid general adoption of the five-day week, regarded as an important method of spreading employment around, even after recovery.

Al Smith's Attack.

New Haven Journal-Courier.

Mr. Smith has delivered a rebuke which Gov. Roosevelt has egregiously invited; yet if he has almost certainly impaired Gov. Roosevelt's chances for nomination he has probably not improved his own; and he may very well have weakened the party itself for the electional race proper. His charge against the governor of demagogy, his onslaught upon candidates who seek public office by deluding the masses into class prejudice, is fair, but in his just fury at the meretricious tone of the governor's radio talk, Mr. Smith not alone overlooks its tolerably good economics, but repeats some economic fallacies of his own.

The Printing Bill.

Detroit News.

President Hoover's suggestion that Government printing bills should be scanned as one of the possible means of cutting Government expenses appeals to the common sense of every one who knows anything about the situation. There may be seemingly wasteful expenditures in Washington that can be defended because through them the Government is performing services not otherwise provided for in the country, but in its various publicity printshops, the departments in Washington are spending millions of tax moneys duplicating clumsily, wastefully and badly what the American press already is doing with extraordinary economy and efficiency.

History Repeating.

Springfield Republican.

Gov. Roosevelt's provocative reference to "shallow thinkers" and former Gov. Smith's counter-reference to "demagogues" recalls the progress of the quarrel between Taft and Theodore Roosevelt which ended in splitting the Republican party and in making Woodrow Wilson the war President.

Let 'Em Trim!

Detroit News.

Congress has outlawed sawed-off firearms in the District of Columbia. This should release a number of shotgun-sawyers who can set to work at once on budget trimming.

One Think It Did.

Houghton Line Magazine.

There was one nice thing about the depression. It unstuffed a lot of imposing shirts.

LETTERS TO THE EDITOR.

Virginia Reader Says Politicians Threaten Byrd Road Act in Counties Near Washington.

To the Editor of The Post—Sir: Although the Byrd road act is generally considered one of the most popular, economical and beneficial measures enacted in Virginia for many years, certain would-be "leaders" in some of the counties, especially those adjacent to or near Washington, are attacking the act and endeavoring to persuade the citizens of these counties that it is to their advantage to vote for withdrawal from the provisions of the bill.

The bill provides for the taking over of all county roads into a secondary highway system, under the Virginia State Highway Department, thereby relieving the counties of expenses for the maintenance of these roads and affording a material reduction in taxes, since no assessment may hereafter be made for such purposes.

That the bill will result in a material reduction in the tax bill of every taxpayer is admitted by everyone, but these agitators attack the measure on the erroneous theory that remaining under the act will halt the present program of county development. No citizen of Virginia who has observed the steady and rapid progress made in road building and road maintenance by the Virginia State Highway Department in the past five years will give any serious consideration to such false alarms as those now being advanced by the few who are opposing the act.

Aside from the fact that the act calls a halt to the mounting tax levies which have been pyramided by State, county, municipal and Federal policies and puts into effect a substantial saving, every sane person in Virginia should know that the roads will be maintained under the act in a far more satisfactory manner than has been done or is possible by the several counties. Since the citizens of Virginia have been granted a real and substantial relief by the enactment of the Byrd road bill it behooves every taxpayer in the State to see to it that this great benefit is not lost through the efforts of a few semipoliticians. P. S. W.

Fairfax, Va.

Utah Reader Asks About Chairman Raskob's Copper Interests.

To the Editor of The Post—Sir: Your editorial of April 21, "Protection for Copper," relative to the necessity of a copper duty in order to protect the industry of twelve Western States against the inroads of the foreign copper peril, appears to have been timely, indeed, inasmuch as the Senate stock exchange investigation committee has brought into its picture the name of John J. Raskob, chairman of the Democratic national committee, as one of the copper pool which came to the defense of the Anaconda Copper Co. in Wall street, which company is one of the group of importers referred to in your editorial, in which you say, "The peon labor of competitor lands has made it possible for American copper to be ousted from American use."

Naturally we people of the West, who now are suffering from the resultant suspension of our copper industry which normally mainly supports our population, are wondering what is the relationship between Democratic Chairman Raskob's position as defender of Anaconda Copper on the Wall Street Stock Exchange in the $32,000,000 copper pool, and the Democratic policy committee as defender of the Anaconda Copper Co.'s position in Congress.

HARRY S. JOSEPH.
Former Speaker, Utah House of Representatives.

Raleigh Reader Tells of North Carolina "Defaulted Bonds."

To the Editor of The Post—Sir: In a letter to The Post, the writer includes North Carolina with the other States owing citizens of Great Britain "defaulted bonds." Some bonds were delivered by North Carolina to certain railroad presidents in 1869. Then on February 5, 1870, an act was ratified declaring all sales or transactions in these bonds after that date were void.

So, if any of the North Carolina repudiated bonds now held by subjects of Great Britain were obtained by them after that notice, the bonds are not recognized by the State. There are no other North Carolina bonds in default that I know of.

S. A. ASHE.

Raleigh, N. C.

JUST FOLKS

By EDGAR A. GUEST

LOST CIVILIZATION.

Yucatan, a jungle land, where sisal fields are grown,
And yet a land of mystery, entombed in graven stone.
Time was her wise men read the stars and knew the moon and sun
And builded altars to their gods, as every race has done.

Now come the students to the tombs, the tourists to the gate.
They seek the long-locked vaults of Time to break and penetrate.
But sullen stands the tongueless stone amid the temple fair,
They see no more the worshipers who once assembled there.

Time was that Yucatan was rich with wisdom, art and skill,
But now her halls are desolate, her temples strangely still.
The scorpion and the coral snake in man-made grottoes dwell,
And slither quickly o'er the spot where culture rose and fell.

What happened at the height of pride and luxury and power?
Were millions hurried to their death in one terrific hour?
Did plague and pestilence destroy a people grown so great?
The answer hidden lies in Time where man can't penetrate.

(Copyright, 1932.)

SOCIETY

President and Mrs. Hoover Head List of Boxholders for Davis Cup Matches Opening Thursday

THE PRESIDENT AND MRS. Hoover head the list of boxholders for the Davis Cup tennis matches which will take place at the Chevy Chase Club on Thursday, Friday and Saturday.

Other boxholders are the Canadian Minister and Mrs. Herridge, Mr. Harry Norment, Mrs. Richard Hume, Mr. Newbold Noyes, Mr. Spottswood White, Mr. Harry Slocum, Mr. E. Lee Jones, Col. H. L. Roosevelt, Capt. W. W. Galbraith, Mrs. Upshur Moorehead, Mr. Fitz-Eugene Dixon, Mr. Thomas Mangan and Commander C. C. Gill.

Vice President Charles Curtis will head the list of distinguished patrons for the annual charity ball to be given this year to aid the District's unemployed, at the Mayflower Hotel on Saturday evening, May 14, at 9 o'clock.

Other patrons will be the Secretary of the Navy and Mrs. Charles Francis Adams, Secretary of the Interior and Mrs. Ray Lyman Wilbur, Secretary of the Treasury and Mrs. Ogden Mills, Secretary of Labor and Mrs. William N. Doak, the Ambassador of France and Mme. Claudel, the Ambassador of Turkey, Mr. Ahmet Muhtar; the Ambassador of Spain and Senora de Cardenas, Representative and Mrs. Edward Goss, Representative and Mrs. Morgan Sanders. Many State groups and State societies are making up box parties for the event.

Belgian Envoy and Wife Attend Ball in New York.

The Belgian Ambassador and Mme. May, who went to New York Saturday, attended the annual ball of the Belgian Benevolent Society Saturday evening at the Hotel Pennsylvania.

The ball was preceded by a reception at which the guests were received by the ambassador and members of his party. Mrs. J. T. Johnston Mali, president of the society and wife of the Belgian Consul at New York, introduced many of the guests to those of the Washington delegation.

The Belgian Benevolent Society was founded 62 years ago to aid needy Belgian-Americans. Many phases of philanthropic work are undertaken by the society in New York and throughout the country.

Senator and Mrs. Arthur H. Vandenberg entertained nine guests at the dinner dance at Wardman Park Hotel, where they make their home, Saturday evening. They remained for the supper dance, which was held in the gold room later in the evening.

Representative and Mrs. William E. Hull have as their guest at Wardman Park Hotel, Mrs. William Westerlund, of Chicago.

Mrs. Emmet O'Neal, of Birmingham, Ala., is passing a few days at the Willard, where she is attending the meetings of the National League of American Pen Women.

Mr. and Mrs. Joseph E. Davis have as their guest for several weeks their daughter, Mrs. Thomas Patten Cheeseborough, jr., of Bronxville, N. Y.

Mr. and Mrs. Wade H. Ellis have gone to their country home, Rippon Lodge, Va., for a week, and have opened their home and gardens to the public for the benefit of the Virginia Garden Club.

Mrs. Charles Lenier, of Greenwich, Conn., will be the guest of honor at a luncheon to be given today at the Mayflower by Mrs. Ralph Worthington.

Mrs. Lenier is the founder and president of the Robert E. Lee Memorial Foundation, which was formed to restore Stratford, the home of the Lee family in Virginia.

Mrs. Worthington is director for the State of Florida in the association, having maintained a home there for the last fifteen years in addition to her residence in Washington.

Mrs. D. Buchanan Merryman has sailed for Europe, where she will visit her nephew and niece, Mr. and Mrs. Ernest Simpson, in London.

Graham Hoyt to Marry Miss Marguerite Rickard.

The marriage of Miss Marguerite Rickard, daughter of Mr. and Mrs. Edgar Rickard, of New Canaan, Conn., to Mr. Graham Hoyt, which will take place on Saturday, May 7, in New Canaan, is of much interest to Washingtonians, as Miss Rickard and her parents are frequent visitors at the White House and have many friends in the Capital.

Mr. Hoyt is the son of Mr. and Mrs. John Sherman Hoyt, of New York and Darien, Conn., and a grandson of the late Mr. and Mrs. Anson Phelps Stokes. He is a student at the Yale School of Architecture.

Miss Frances C. French, daughter of Mr. and Mrs. David Edwin French, of Bluefield, W. Va., and Lieut. Paul Clark, jr., U. S. A., son of Mr. and Mrs. Paul Clark, of Washington, were married in the cadet chapel at West Point Saturday afternoon by Chaplain Arthur B. Kinsolving. Only the immediate families and a few close friends were present. Mrs. Clark's only attendant was her sister, Miss Harriett Louise French. Mr. Arthur C. Kimball, of Washington, was groomsman.

The bride is of colonial and Huguenot ancestry. She is a member of the Daughters of the American Revolution in the chapter named for her ancestor, Lieut. John Chapenau, at Bluefield. She also is a member of the Daughters of the Confederacy through both her maternal and paternal grandfathers, Capt. Henley C. French, graduate of the United States Military Academy, and Capt. William A. Reed. Mrs. Clark attended school in Washington and is a graduate of the New York School of Fine and Applied Arts.

Lieut. Clark also is descended from various prominent Southern families. One of his ancestors was Alexander H. Stevens, vice president of the Confederacy. He was graduated from the United States Military Academy in 1930.

Lieut. Clark and his bride will sail Friday for Honolulu, where Lieut. Clark will be stationed at Schofield Barracks.

Miss Katherine Rodgers Is Wed to C. Paul Denckla.

A wedding of interest to society in Washington was that at noon Saturday of Miss Katherine Norwood Rodgers, daughter of Mrs. William H. Donner, of Camp Woods, Villanova, Pa., and the late J. Norwood Rodgers, formerly of Pittsburgh, and half-sister of Mrs. Elliott Roosevelt, of New York, to Mr. G. Paul Denckla, son of Mrs. Herman A. Denckla, of Philadelphia and New York, and the late Mr. Denckla.

Originally arranged for May 14, the wedding was advanced to Saturday owing to illness in the bride's family. The ceremony was performed in the presence of the immediate families and a few friends. The officiating clergyman was the Rev. Dr. Crosswell McBee, rector of St. David's Protestant Episcopal Church, Radnor, Pa.

The bride wore a gown of silvery blue satin, with small puff sleeves, square Florentine neck line, high waist, narrow woven satin girdle. The flowing lines of the skirt extended into a pointed train. The veil, of silvery blue tulle, hung from a close-fitting cap, and was edged with orange blossom buds. The bride carried an old ivory-bound prayer book with markers of blue ribbon, and a spray of white orchids.

The bride's only attendant was her niece, Dora Browning Stewart, daughter of Mr. and Mrs. John Stewart, of Crestlinn, Radnor, Pa., as flower girl. Mr. Denckla's brother-in-law, Mr. Francis Packard, was best man.

The decorations in the drawing room consisted of cybotium ferns, Easter lilies and vases of yellow roses and spring flowers.

After the wedding trip Mr. and Mrs. Denckla will reside at his home, Land End, Edgemont, Pa. Announcement of the engagement was made April 13 by Mr. and Mrs. Donner, whose other daughter, Miss Elizabeth Browning Donner, was married to the second son of the Governor of New York State and Mrs. Franklin D. Roosevelt, three months ago.

Mr. Denckla is a brother of Mrs. Le Grand Cannon, of New York; of Mrs. Francis Packard and Mrs. Henry Bain 3d, of Philadelphia. His first wife, the former Miss Sara B. Dolan, died some years ago. He is a member of the Racquet Club and the Rosetree Hunt Club.

The American Consul to Bermuda and Mrs. Graham Kemper gave a farewell dinner for Admiral Sir Vernon and Lady Haggard Friday evening. Other guests were Sir Joseph and Lady Outerbridge, Mrs. Thomas T. Gaff, of Washington; Mr. Tom Cushing and Commander Nelles, of H. M. S. "Sageny;" C. N. and Mrs. Nelles.

Jonkvrouwe Cornelia M. van Asch van Wyck, of Utrecht, Holland, president of the World's Council of the Young Women's Christian Association, is a guest at the Dodge Hotel during her visit in Washington. Jonkvrouwe van Asch van Wyck is in America to attend the biennial convention of the Y. W. C. A. in Minneapolis, Minn., in May.

Mr. and Mrs. Harley Payton Wilson will open the gardens of their country home, Hollin Hall, near Alexandria, Va., this week for the benefit of the restoration of Stratford, birthplace of Gen. Robert E. Lee.

The Fairfax Garden Club, of which Mrs. Wilson is president, will have its members act as guides in the various gardens open next week.

The guest house at Hollin Hall will be open to visitors and tea will be served without charge.

Mrs. Earle Wallick, of 4515 Cathedral avenue, announces the engagement of her sister, Miss Gretchen Daniel, to Mr. Richard Porter Butrick, American Consul at St. Johns, New Brunswick. The marriage will take place in May.

Mrs. Rapley to Entertain For Husband This Evening.

Mrs. William Harryman Rapley will entertain at dinner this evening in the palm court of the Shoreham Hotel in honor of Mr. Rapley's seventy-fifth birthday.

Dr. A. S. Pease, president of Amherst College, with Mrs. Pease and Miss Henrietta Pease, have been guests at the Dodge Hotel while in Washington for the dedication of the Folger Shakespeare Library. Mr. Charles A. Andrews, treasurer of Amherst College, and Mrs. Andrews also have been guests at the Dodge.

Mr. and Mrs. Edward Dimock, of Manhasset, N. Y.; Mr. and Mrs. George B. Dimock, of Elizabeth, N. J; Mr. and Mrs. E. L. Clearland, of Brooklyn; Mr. and Mrs. F. A. Geissman, of Flushing; Mr. and Mrs. O. F. Smith, of Manhasset, N. Y.; Mr. Roland A. Wood, of Pelham, N. Y., and Mr. Cornelius H. Patton, of Hartford, Conn., have been guests at the Dodge for the dedication ceremonies of the new Folger Shakespeare Library.

Mrs. William H. Krauser, who has been making her home at Wardman Park Hotel during the winter, coming here from Milton, Pa., several months ago, entertained a small party at the tennis matches which were held at Wardman over the week-end.

Miss Richards and Miss Crans To Be Guests at Dinner.

The current events section of the Women's City Club has arranged a dinner for tomorrow evening at 6:30 o'clock, when Miss Janet Richards, well known lecturer, and Miss Emma C. Crans will be guests of honor. Miss Richards will speak on current events. The president, Mrs. William Lee Corbin, will preside. Miss Meda Ann Martin, chairman of the section, is in charge or arrangements.

Members subscribing are Mrs. A. B. Allen, Miss Emma B. Arnall, Mrs. Viola M. H. Baker, Miss Loretta V. Barnes, Miss Florence Bell, Miss Mary E. Black, Mrs. C. L. Brown, Miss Gertrude Brooks, Miss Helen Brown, Mrs. F. W. Barlow, Miss Nellie I. Cavanagh, Mrs. C. C. Cable, Mrs. Ruby Coleman, Miss Julia E. Coonan, Miss Sarah Cushing, Mrs. Nell M. Dunlap, Miss Elsa Donaldson, Mrs. A. G. Dodge, Miss Catherine Etter, Miss Mary E. Fausnaugh, Miss Willa Gallagher, Miss Mary E. Gott, Miss W. L. Heninger, Mrs. Minnie M. Howerth, Mrs. Marie Heath, Mrs. E. E. Harper, Mrs. Carrie K. Huntington, Miss S. Pearle Jencks, Miss Josephine Jones, Mrs. Raymond H. Keller, Miss Hortense Keables, Miss Florence W. Layton, Miss Julia E. Lehmann, Mrs. William J. La Varre, Mrs. S. S. Martin, Miss Elva McNamara, Miss Mona H. MacGregory, Mrs. Francis D. Merchant, Miss Edna E. Mitchell, Miss Jessie May Olin, Miss Bertha L. Owens, Mrs. Mary B. O'Toole, Mrs. Harry W. Packard, Mrs. George Perkins, Mrs. Custis R. Perry, Mrs. Edward Quintard, Mrs. Harry D. Ruddiman, Mrs. A. W. Spaahoofd, Mrs. Eleanor B. Spencer, Mrs. F. G. Stewart, Miss Helen C. Silliman, Mrs. M. A. Swift, Miss Margaret Vail, Miss Kensett Vail, Miss Josephine O. Willis, Mrs. Ida M. Waggener, Miss Lucy Watt, Mrs. Charles Willcox and Mrs. Mary E. Young.

This afternoon at the American Association of University Women's tea Mrs. William Slade will speak on "The Dedication of the Folger Library." An interesting program of Shakespearean music will be given by Mrs. Marjorie McFall, assisted by Mrs. John Frey.

Under direction of Mrs. Utz Wahl and Mrs. Edwin St. John Greble, the Woman's Army and Navy League, will hold its annual rummage sale at 1122 Connecticut avenue beginning Wednesday, at 9 o'clock. Proceeds will go to the Soldiers, Sailors and Marine Club.

Lieut. and Mrs. Morris Goldberg are now stationed at Fort Sam Houston, San Antonio, Tex. Mrs. Goldberg the former Miss Helene Friedlander, is the daughter of Mr. and Mrs. Philip Friedlander.

Miss Elizabeth Greenwald has returned to her home in Baltimore after visiting Miss Evelyn Scioss.

Miss Lillian Ryley and Miss Annie Smith, guests of Mrs. Mildred Solomon far several days, will return to their home in New York today after passing the winter in Florida.

Mrs. Max Rich with Mr. and Mrs. Sam Hershfield left yesterday for Schenectady, N. Y., to attend the wedding of their granddaughter and niece, Miss Elizabeth Rich, to Mr. Sherman Ravison tomorrow.

Mr. and Mrs. Samburg Are Honored at Dinner.

Mr. and Mrs. Harry Wittgenstein entertained yesterday afternoon at their home on Woodley place in honor of their son-in-law and daughter, Mr. and Mrs. A. George Samburg. Miss Ruth Leon, Miss Jane Luchs, Miss Ruth Kohner, Miss Evelyn Scioss and Miss Elizabeth Kaufman, friends of the bride, assisted. Before her recent marriage, Mrs. Samburg was Miss Helmine Wittgenstein.

Mr. and Mrs. Jacob Kohner leave today for Atlantic City. During the week Mr. and Mrs. Kohner will celebrate the thirty-second anniversary of their marriage.

Miss Silvia Sherby and her sister, Miss Gertrude Sherby, passed the week-end with their parents, Mr. and Mrs. Harry Sherby. Miss Gertrude Sherby has been elected editor of the Goucher College weekly paper.

The old and new members of the board of the Eighth Street Temple are having a luncheon today at the Ambassador Hotel.

Mrs. Roland Fournier has returned to Pittsburgh, Pa., after visiting Mrs. Myron Loeb.

Mrs. Sam Reviness and daughter, of Charlotte, now living on Connecticut avenue, will soon join Mr. Reviness in New York for the summer.

Capital Girls Reach New York After Cruise.

Miss Catherine Lewis, of 1657 Thirty-first street northwest, was among those who arrived in New York yesterday aboard the French liner, Rochambeau, after a five-weeks cruise of the Mediterranean. She will come direct to her home. Other Washington residents who were passengers on the boat were Miss Sue Chamberlain and Miss Kathleen Macfarlane.

Miss Nellie Thomas and Mrs. Helen Orr Watson were at home yesterday afternoon, at 5126 Nebraska avenue, Chevy Chase, from 4 to 6 o'clock, in honor of the Minnesota delegation to the biennial convention of the National League of American Pen Women, and also of Miss Minnie Dilley, State regent of the D. A. R. in Minnesota, and her sister, Miss Ida Dilley. Minnesota delegates present were: Mrs. Fred Schilplin, president of the Minnesota branch; Mrs. Cyrus W. Wells, Mrs. Hazen Barrington Selby and Miss Grace E. McKinstry, who makes her home in Washington but is an honorary member of the league from Minnesota.

Presiding at the tea table were: Miss Jean Stephenson, president of the District of Columbia branch, and Mrs. Clara Keck Heflebower, of Cincinnati, president of the Cincinnati branch. Mrs. Phyllis Fergus Hoyt, who, with Mrs. Heflebower, is a candidate for the national presidency, was unable to attend as she was appearing on the program of the league's composer concert at the Women's City Club.

Mr. and Mrs. J. L. Emanuel motored from Raleigh, N. C., to pass the week-end with Mrs. Emanuel's parents, Mr. and Mrs. S. Ehrlich.

Aiding Mountaineer Women

Underwood & Underwood.

MISS HARRIET COMACK, who is the guest of Mme. Miguel Paz at Wardman Park Hotel, and assisting at the exhibit of the Junior League on the work of the mountaineer women of Kentucky.

Supreme Court Near End Of Term With Few Cases

Capone's Petition for Review and Oklahoma Oil Control Decisions Are Among Unusually Light Docket Toward Close of Session.

(Associated Press.)

In sharp contrast to the jammed docket of past years, the Supreme Court will listen this week to its last oral arguments of the term, with the probability that there will not be enough cases to occupy its time.

Cases which are not argued by Friday can not be decided at the present term.

During the final years of Chief Justice Taft's incumbency consideration of cases was pressed until the court was abreast of its work. Under Chief Justice Hughes this condition has continued.

The petition of Al Capone to set aside the penitentiary sentence imposed on him at Chicago for evasion of taxes will be submitted to the court, which will decide whether it will grant a review.

Today the court is expected to hand down opinions in many of the cases which have already been argued orally. Some of these are of Nation-wide importance.

Among them is the question of authority of States to regulate oil production to prevent waste, in a case from Oklahoma, and whether the meat packers will be permitted to modify their consent decree so as to handle other products than those of the slaughter houses.

Two pending cases affect the President, one whether the Senate has authority to withdraw its confirmation of a nomination after it has advised the President and the appointee, as in the case of Chairman George Otis Smith, of the Federal Power Commission, has qualified and entered on the discharge of his duties, and whether bills approved by the President after the final adjournment of Congress become laws.

Other pending cases involve whether the Texas law authorizing the Democratic State executive committee to decide who shall be permitted to vote at primary elections is constitutional when the committee prohibits Negroes from voting; the validity of the South Carolina tax on gasoline brought into the State; the legality of the Idaho tax on electricity generated in the State; five prohibition cases which challenge the right of the United States to confiscate under the tariff act and navigation laws vessels and automobiles which are used in bringing intoxicating liquor into the United States, and the right of a State to regulate shipments into it of products manufactured under Federal permits authorizing the use of alcohol.

Wives of Tomorrow

FRANCES McDONALD

Youth Discusses Love.

DEAR FRANCES McDONALD:

Your readers have asked whether there exist any real men. To describe one real man to the approval of any woman is quite a delicate and arduous thing to do, especially if a man attempts to do the describing. Our mental levels arising from our studies, experiences, environments and heritage clash and crush and smash at the intersection of expression. When a man and a woman walk side by side and wed and mate for the sake of life and happiness, their reality has reached its pinnacle. Their aspirations, hopes, love and faith blend to make their reality, beautiful and grand. It is from this sweet garden of life, where these two united hearts throb with the manifold blessings of living, that we confuse reality and materiality. It is from this state of matrimony that most women weigh the reality of a man for the first time. Women think that men are real only when they can pay the bills, keep substantial bank accounts, and at the same time render the sweetest attention and fascinating devotion to their wives. Women think that their men are real only when they can protect, support and make them live comfortably. Women think that their husbands are real only when they are wise enough to keep painting a rosy future. It is here at the early stage of married life, or even before marriage, where inability to protect, support, dwarf the real man and rate him as though he were nothing but a fleeting cloud at the mercy of the winds.

Let me remind you, women, that all the married men I interviewed about marriage say that if they only could be bachelors again they would not marry. Matrimonial happiness only lasts a few months, according to them. And yet they are men materially successful and well educated. Nagging, fault-finding, answering useless questions, and accounting for every movement they make while away from their wives' sight, plus the tiresome business of ringing the counter for support are driving these husbands crazy. One of them said that if he earns $3, he gives his wife $2.50, and she still wants him to account for the 50 cents!

The ability to make a living and be a lover at the same time does not interfere with the real reality of man, nor can the capability to protect, to support a woman show his real manhood. Consider a great bachelor poet, who can see a thing in numberless ways and sees it beautifully. He sings of life nearer to the truth than anybody else can. He can look at a tiny bud or a smiling face and tell the world he has seen the promising hope of immortality. Although he may be too frail to protect or support a woman, do you doubt that he is extremely real? A strong man, whose mind is wholly in the adjustment of business and in the affection and protection of women, may be your only real man. Maybe you do not consider a sleepy, lazy youth, who has not awakened himself, thus far, to realize his importance, a real man, too. Please ask yourself, also, the qualities that make a real woman, besides your willingness to raise a baby.

LOVER OF WOMEN.

Irak Army Pursues Sheik.

Bagdad, Irak, April 24 (A.P.).—Aided by the Royal Air Force of Great Britain, the Irak army is making progress in its advance into the mountainous refuge of the notorious Sheik of Barzan, who has been virtually claiming the prerogatives of an independent ruler. An Irak attack upon an important mountain stronghold dominating the road into the region, was successful with the loss of only two Irak soldiers. The rebel casualties were 120.

Among Our Attractive Values in
PEASANT LINEN SETS
Now So Much in Vogue

Cloth, 52x52, and Six Napkins
Green, Yellow or Tan $1.95

Fringed 7-piece Sets in Gold.
Peach or Green $2.25

Cloth, 52x67, and Six Napkins.
In a pleasing summer green $2.50

Fringed Oatmeal Peasant Set.
52x52-inch Cloth, Six Napkins $2.25

DULIN & MARTIN
Connecticut Ave. and L

WOODWARD & LOTHROP
10TH 11TH F AND G STREETS

It Is a Livable Porch That Is Protected With

Vudor Shades

6 Feet Wide
With 6-Foot Drop
$5.60

THEY PROTECT — from the sun's rays; and, even in some measure, from rain.

THEY VENTILATE — this ventilator (found only in Vudor shades), woven in the top of each shade, causes a constant, automatic circulation of air, even when the shades are all the way down.

THEY AFFORD PRIVACY—your porch can be made into an extra room in the Summer.

THEY ARE ATTRACTIVE—a refreshing green color . . . easily installed, raised and lowered with little effort, and extremely durable.

In 20 Desirable Sizes
$2.65 *to* $12.70

VUDOR SHADES, SEVENTH FLOOR

Breslau
1307-9-11-13-15 G St. N.W.
200 Women's Coats
350 Misses' Coats
175 Junior Coats
Choice of the Entire Stock in Our
1/2 Price COAT SALE
19.95 Coats now 9.95
25.00 Coats now 12.50
29.50 Coats now 14.75
Every Fashionable Model
All the Desirable Furs
Plenty of Black and Blue
Breslau—*1307 to 1315 G St.*

A booklet of special interest to investors, entitled . . .
REQUIREMENTS FOR THE EFFICIENT MANAGEMENT OF SECURITIES
will be sent free upon request. Ask for booklet S-11.
Bernard P. Nimro & Co.
Hill Building National 9733

WOODWARD & LOTHROP
10TH 11TH F AND G STREETS

Roomy, Smart Looking and Sturdily Made---

Seal Gladstone Bags

---at the Special Low Price of
$15

We cannot help being enthusiastic about these top-grain seal gladstone bags, because they are truly exceptional values at this price. There is a steel frame entirely around the bag . . . reinforced corners . . . solid brass hardware . . . short top straps . . . and Bedford cord lining. 24 and 26 inch sizes, in black and brown. What a piece of luggage —and, at $15, what a "buy."

LUGGAGE, FOURTH FLOOR

THE PARROT
Famous for its cooking. For luncheon we serve special combination assortments of delicious and well-balanced foods. A la Carte service also. LUNCHEON . . . TEA . . . DINNER.
"Speaks for Itself"
1643 Connecticut Ave.
Phone North 8918

—Knowing only one business is the secret of our success.
Rugs display their beauty only when clean.
For Reliable Rug Cleaning and Storing
Call Mr. Pyle . . .
NAtional 3257-3291-2036
Sanitary Carpet & Rug Cleaning Co.
106 Indiana Ave.
Members of the Rug Cleaners Institute of America.

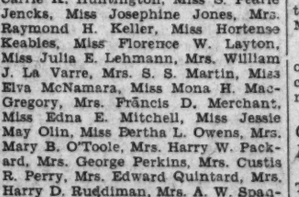

COMING TO TOWN
Watch this paper for the news of a
New Laundry Service
to be announced
MONDAY, MAY 2
Call ATlantic 2400
HOME LAUNDRY

WHEN people can't come to the telephone, bring the telephone to them! Extension telephones can hasten any invalid's convalescence—and be of good cheer to her long after she has ceased to be an invalid, too. A few cents a day puts one anywhere you want it.

In Washington you can have an extension telephone in your home for as low as $2.50 a month

NOTHING GIVES SO MUCH FOR SO LITTLE

The Chesapeake and Potomac Telephone Company (Bell System)
MEtropolitan 9900

Radio Dial Flashes

By ROBERT D. HEINL

ALTHOUGH the terms have not been made public, and probably will not be, it has been learned from a reliable source that the Columbia Broadcasting System is to pay Station WJSV $20,000 annually for the use of the station for the first five years. The contract is said to call for two additional five-year periods. The rental terms will be increased to $40,000 a year after the first five years.

Indicative of the plans of Columbia is the conversation this writer had with William S. Paley, president of Columbia, when the latter first set his heart on Columbia having its own station in Washington.

"It is my desire and ambition," Mr. Paley declared at that time, "that Columbia should have a station here which should be in keeping with the dignity and importance of the Capital of the United States."

Because of certain local conditions, it undoubtedly took Mr. Paley considerably longer to acquire a station than he had expected, but now that this has been done, he will unquestionably endeavor to make up for lost time.

CONGRATULATIONS are being received by Lieut. Charles Benter from radio listeners following the House vote to allow the Navy to keep its band. Had the economy policy prevailed, the Navy Band would have been seriously jeopardized.

While the judges are at work in the task of selecting the winner of the Washington Post-RCA-Victor record contest, several of the typical recordings will be broadcast over Station WOL at 5:45 o'clock tonight. The winners of the contest will be announced later.

IN THE hour earlier shift caused by the daylight time schedule the Marine Band shut-in concert will be heard over WRC at 2 o'clock this afternoon instead of 3 o'clock.

The Marine Band, beginning Wednesday night at 8:30 o'clock, will be heard each week over the Columbia Dixie network. This includes 16 Southern cities. Though the concerts will not be broadcast locally it will doubtless be possible to tune them in from outside.

A fee of about $150,000 was received by the Metropolitan Opera Co. for the privilege of broadcasting the opera.

STANLEY BELL, the announcer, tries to keep up with his next door neighbor, Fire Chief George S. Watson, in the matter of flossy automobiles. However, the chief is still ahead of Stanley in the color of his car.

Which is a reminder that Ed Wynn comedian, will play the role of fire chief in a new series "Ed Wynn and the Fire Chief Band" tomorrow (WRC, 8:30 p. m.)

REPRESENTATIVE CYRENUS COLE, of Iowa, arises to inquire:

"Are the American people willing to pay for their radio entertainment, or will they continue to pay for it by being persuaded to buy something they may not want?"

"There is a growing feeling of tiredness over much that now comes over the best set-ups in the air. Thousands of radios are turned off until the business announcers finish their tedious and almost vulgar diatribes," Representative Cole declared in the New York Times yesterday.

"Much of it is a reiteration that wrecks nerves. Of course, there are good programs furnished by advertisers who have some sense of respect for those who listen in. They are content to announce that they are the doners, without trying to describe the symptoms of imaginary diseases, or attempting to arouse appetities.

"But too much is the air filled with the vulgar drivel of hawkers and hucksters. The din, din, din, the clatter, clatter, clatter of vendors, all trying to collect from the people the money they pay for the privilege of using the various hook-ups. If the listeners could talk back it would sound like a revolt and a rebellion strong enough to wreck the transmitters.

"Sooner or later there must be devised some system by which the people can get what they want and pay for it themselves." Representative Cole concluded. "They are willing to pay now, if only some one will devise the way in which it can be done. If the air is to become the monopoly of those who have something to foist on the people, then the radio may prove to be something akin to a curse, and if may even break down ethical standards of life. Heaven forbid, that the radio must be a factor in the vulgarization of American life."

A QUESTION was recently asked in the "Today and Yesterday" program as to what songs the listener likes the best. At present two old favorites are leading, the first being "Silver Threads Among the Gold," and the second, "When You and I Were Young, Maggie." Already over 300 songs have been mentioned.

THE Glass bank bill will be the subject of an address by Frederick C. Walcott, senator from Connecticut, during the National Radio Forum (WRC, 9 p. m.). The senator has been a leader in the Senate's investigation of short selling on the New York Stock Exchange. * * * "The Mikado" will be revived by the Young Artists Light Opera Company (WRC, 2:45 p. m.) tomorrow. * * * Senator Millard E. Tidings will be heard tonight (WRC, 9:45 o'clock). * * * Sir Wilfred T. Grenfell will describe "Labrador After Forty Years" this afternoon (WMAL, 4:45 o'clock). * * * Achmed Abdullah, novelist and playwright, will be interviewed tomorrow (WMAL, 7 p. m.). * * * Ed Trautman's Sparkling Music will be heard at 9:15 o'clock over WRC, beginning tomorrow morning.

Interpreting the Mode

By DARE

Gay and delightful are red touches on black. A chic dress of black crepe has collar and belt section of coral red lace. (A New York model.)

NEW YORK, April 24.—What do you think of the aviatrix costumes being offered by so many of the Parisian couturiers? I thought what you are thinking, at first—just a novelty, a whim of one or two designers. But when Mamzelle wrote from Paris that almost every house showed one or two of these outfits, I had to do some inquiring.

Seems that more and more young ladies are flying their own planes. Really flying them, not just for thrills, not for stunts, having no laurels in mind, let alone medals, but flying their own planes because of the speed and convenience of it.

And needs must have the proper clothes to wear while flying. Don't get the aviatrix costumes mixed up with the clothes one wears as pasengers, because there is a great difference. As an airplane passenger one wears any suitable traveling outfit, merely taking an extra top coat, no matter what the weather below, as it is always cooler above. But when one is flying a plane, one wears perhaps the soft wool aviatrix suit that Ardanse designed, in pale yellow and with a draped collar that turns up to make a hood.

Or the shantung coat and helmet in oyster white, marked with large metal buttons, that another house offers for Miladi who wants only to slip something on over her sports or evening dress to get somewhere faster than her limousine will take her.

Of course, the flying outfit whether for pilot-ess or passenger is most properly trousered. If you are flying a short distance, it does not pay to bother to dress for it. But if your flight is for several hours, let alone several days, the trousered woollen skirts is obviously the most practical and comfortable and chic thing you could select. And if you are pilot-ess, trousers are in order unless your flight is shorter than an hour, in which case a specially designed and appropriate coat is the thing.

* * * * *

We've been doing some flying around at Dawn Mirage ourselves, yes, in an airplane. When you have a couple of hundred acres of semi-desert and the nearest town consisting of three buildings and no street within nine miles away, wouldn't you be tempted to fly?

Well, other kinds of flying go on at Dawn Mirage, too. Flying around with paint brushes and plaster of paris and whatever, making all sorts of things for the house that can't be bought even if we could buy 'em. And stopping to write down each new trick and discovery for our deah public, so that you can do some real modern spring house cleaning with paint and brush instead of soap and water. Better send a stamped, self-addressed envelope to the Dare department of The Washington Post for the illustrated leaflet that is just out this week, full of house-furbishing tricks that any one can do!

* * * * *

Ho, for the bright, bright touch of red on black! It goes so well with miladi's gaiety, and her charming lips. It adds so much to the chic of a room—where all others have white touches on black. So, the delightful lady seen wearing the black crepe dress I illustrated for you today chose to wear coral lace for a collar, and have the same coral lace set in her belt. And we saw and admired all!

* * * * *

'N' just to illustrate the importance buttons can play in the mode, I made a wee sketch of a spring coat which depends, and rightly, upon its buttons for its chic.

* * * * *

One white and one black sleeve were effectively used on the same costume of black peau d'ange. The sleeves were georgette, and black and white flowers and leaves were appliqued at the joining of the sleeves.

* * * * *

Au revoir!

(Copyright, 1932.)

How to Be Beautiful

By ELSIE PIERCE

Get Your Fresh Air and Sunshine These Spring Days.

"AND do give him plenty of fresh air and sunshine—all you can. It is good for you and the baby, too, good for all of us, you know, and good for all that ails you."

Elsie Pierce.

That was the family physician talking; the kindly, charming gentleman known to every mother. And when he said, "good for all that ails you," he spoke advisedly, for if there is any one factor that is emphasized in the quest for health, above all else, it is fresh air and sunshine.

We all know the value of sunshine. Babies thrive under its kindly light; withered plants take on new life and beauty; disease is routed; germs annihilated by the sun.

We have only to examine the advertisements in newspapers and magazines to realize what an important part sunshine plays in our lives. Surely, if it weren't so important to health, science would not stress it so, and man would not lend all his forces in the attempt to embody the health-giving qualities of the sun's rays in various commodities.

During the winter months, precious few humans get enough sunshine. They huddle in their homes and near the fire. A very cold spell, such as the entire country suffered last March, chases all but the staunchest fresh air fiends indoors. Which means very little sunshine and just as little new air for skin and lungs.

Today's message is in the form of a plea. As you value your health and your beauty, arrange your days during the next month or two, so that you will have enough time to take long, brisk walks in the open.

On Saturday afternoons, on Sundays, whenever you have a few spare hours, get friends and family together and go to the parks, plan picnics, boat rides, store some sunshine. It means health, it means rebuilding shattered nerves, and worn tissues, repairing the temple that is your body.

Learn to Breathe Deeply.

Breathe deeply, stand, sit and walk tall. Posture is important to health and beauty and posture coupled with deep breathing, getting plenty of fresh air into every part of the lungs will work wonders for you.

Spring sunshine is kinder to your beauty, because it does not leave a severe burn, does not coarsen the skin quite as much. But, as a safeguard always apply a protective cream or lotion before going outdoors to keep the texture of the skin fine and the pores closed.

Elsie Pierce

Elsie Pierce, famous beauty lecturer, will answer any questions on beauty you wish to ask her. Address Miss Pierce, in care of The Washington Post, inclosing a stamped, self-addressed envelope.

(Copyright, 1932.)

Culbertson on Bridge

By ELY CULBERTSON

295

THE FALLACY OF FINESSING.

EVEN the soundest principles have their exceptions. It is the generally accepted theory of play that when you hold but seven cards of a suit, headed by such a combination as A Q 10, it is advisable to finesse if you can place the lead so as to lead up to the honor combination. This principle, like all other principles, has a firm foundation because experience has demonstrated that it will work the majority of the times.

The hand below, played in a recent Duplicate Bridge contest at the Toronto (Ontario) Whist Club, is an example of an exception to the rule.

South—Dealer.

Both sides vulnerable.

	♠ 5 2 ♡ A 8 6 5 2 ◇ 10 6 5 ♣ J 10 4	
♠ K J ♡ K J 9 ◇ J 7 4 2 ♣ Q 9 8 3	N W E S	♠ 9 7 6 3 ♡ Q 10 4 3 ◇ 9 8 ♣ A 5 3
	♠ A Q 10 8 4 ♡ 7 ◇ A K Q 3 ♣ K 7 6	

At the table where Mr. John Jacobson was seated in the South position, the bidding ended with his Opening bid of one spade, his partner, North, feeling that his five-card suit and 1 plus honor-trick did not justify a bid of two hearts. So he decided to let well enough alone.

Mr. Jacobson then recounts:

"The club 2 was opened, on which East played the Ace. Scrutinizing the two hands, I concluded that I was due to lose 2 club tricks, assuming that West had led from four to the Queen, which was almost certain. I therefore conceived the bright idea of dropping the club King on the Ace to create an additional entry to Dummy, so that I could take two finesses in trumps. This brilliant coup was rewarded in the following manner: My first finesse of the spade 10 lost to the Knave; my second finesse of the Queen lost to the King; but my third lead, the Ace, won with the utmost ease, because West had no more! Thus, my marvelous foresight and card reading on the first trick enabled me to exactly fulfill my contract of one spade, losing only 3 trump tricks, two clubs and one diamond!"

After finishing the play of the next board, and while mulling over the things that might have been, Mr. Jacobson states that a charming young lady, at another table, informed him that she had just made game on the same hand.

"You know, Mr. Jacobson, you told me that expert players rarely finesse if there is an alternative play, so I led out the Ace and a low spade, dropping the Knave and King."

"And did you make any effort to enter Dummy for a finesse?" Mr. Jacobson asked

"Oh, no, I didn't need to. A diamond was opened and Dummy took the first trick with the Ten. Thank you so much, Mr. Jacobson, for telling me how to play. I'm sure I wouldn't have made game if I hadn't remembered what you told me!"

An emphatic example of where wrong is right.

TODAY'S POINTER.

Holding only seven trumps in the combined hands headed by A Q 10, the generally accepted principle of play is to finesse the Ten on the first lead of the suit.

TOMORROW'S HAND.

The bidding and play of the hand printed below will be discussed tomorrow:

North—Dealer.

North and South vulnerable; par score—60.

	♠ Q 9 6 ♡ K 8 6 ◇ Q 10 7 4 ♣ A 5 3	
♠ K J 7 5 4 2 ♡ Q 7 3 ◇ 5 ♣ Q J 10	N W E S	♠ 10 8 ♡ J 4 ◇ K 8 3 2 ♣ 8 7 6 4 2
	♠ A 3 ♡ A 10 9 5 2 ◇ A J 9 6 ♣ K 9	

Study the hand, decide how you would bid and play it and then compare the results you obtain with those shown in tomorrow's article.

(Copyright, 1932.)

QUESTIONS ANSWERED.

Mr. Culbertson will be glad to answer any specific question on bidding or play sent in by readers. Address him in care of this newspaper, INCLOSING A 2-CENT STAMPED, SELF-ADDRESSED ENVELOPE.

The Homemaker

By NANCY CAREY

CREOLE SOUP IS DELICIOUS, AND DIFFERENT.

WELL, another week-end of April behind us, which brings us still nearer to the days of May flowers, but brings us, as it happens, little or no nearer to a plan for tomorrow's dinner menu. So what shall it be? A creole soup, for example, is a hearty and delicious one, and it can nicely be followed with a tongue omelet which will take care of the odds and ends of Sunday's beef tongue, for doubtless there are odds and ends on the larder shelf.

So now to our menu.

TUESDAY'S DINNER.
Creole Soup
Tongue Omelet
Shredded String Beans
Scalloped Tomatoes
Bran Muffins
Peach Cobbler
Coffee

Creole Soup.

¼ cupful rice, cooked
1 quart beef stock
¼ cupful green pepper, chopped
¼ cupful flour
2 tablespoonfuls butter
2 tablespoonfuls onion, chopped
1 cupful tomatoes
3 teaspoonfuls horseradish, grated
1 teaspoonful vinegar
Salt, pepper and cayenne to taste

Melt butter in a saucepan, add green pepper and onion and simmer for ten minutes. Add the flour, stock, tomatoes and seasonings. Simmer for twenty minutes longer. Strain before serving and add horseradish, rice and vinegar.

Scalloped Tomatoes.

Mix with one can of solid-pack tomatoes, one cupful of breadcrumbs and an onion, chopped fine. Add a half teaspoonful of salt and a dash of pepper. Turn into a baking-dish and over the top sprinkle grated American cheese. Put into a moderate oven and cook a half hour, or until thickened. Serve at once.

Bran Muffins.

2 tablespoonfuls shortening
1 egg
¼ cupful sugar
1 cupful sour milk
1 cupful all bran
1 cupful flour
½ teaspoonful soda
¼ teaspoonful salt
1 teaspoonful baking powder

Cream shortening and sugar together. Add the egg. Mix and sift flour, soda, salt and baking powder. Add the all bran to the cream mixture, then the milk alternately with the sifted dry ingredients. Pour into greased muffing tins and bake in moderate oven (375 degrees) for twenty minutes. This makes twelve muffins. (If sweet milk is used instead of sour, omit soda and use three teaspoonfuls of baking powder). Raisins or dates may be added, if desired.

Peach Cobbler.

1 medium-sized can peaches, sliced
1 egg
2-3 cupful sugar, granulated
Biscuit dough

Beat the egg slightly. Add the sugar and mix well. Add the peaches and a teaspoonful of butter, broken in small pieces. Place in a well-buttered baking dish and cover with biscuit dough.

Biscuit Dough.

To one cupful of sifted flour add four tablespoonfuls of shortening, one teaspoonful of sugar, a pinch of salt and two teaspoonfuls of baking powder. Blend thoroughly. Add, gradually, sufficient milk to make a soft dough. Turn onto a floured board and pat (do not roll) into a flat, round shape. Place over the peaches and bake in a hot oven until brown. Serve with hard sauce or foamy sauce.

THE WEIGHT GUIDE.

For individual assistance, write to Nancy Carey, sending a stamped, self-addressed envelope and give age, weight, height and habits of life.

Answers to Readers.

Dear Miss Carey—What meats may I eat while I am reducing? I know that I may have all kinds of fruits and vegetables (except bananas and potatoes!), skimmed milk, buttermilk, whole grain breads, &c., but I am in rather a "fog" as to which meats I may have.

Thank you very much for your help. LAURA M.

The first thing to remember in the selection of meats best for reducing is that those from which the fat can be removed most successfully are the ones for you. You will find that veal answers this requirement best of all, perhaps. The kinds of meat you will select, then, will depend on the amount of fat contained, for lean meat, providing it is entirely lean, differs little in caloric value whether it be beef, lamb, veal or pork. When you go to market, make a little inspection of the meats you will find there. Some, like pork and mutton and certain cuts of lamb, are so freely filled with fat that it can not be removed by trimming. These you must avoid until you have reduced sufficiently. In meats where the fat is found in large masses, so that it may very easily be removed, you will find your friendly foods.

The round of all meats is a favored cut for this reason. The lean centers of chops, if carefully trimmed, are free from fat, no matter whether pork, lamb, mutton or veal.

And now as concerns the actual cooking of these meats which you have selected. The trimming must all be done before cooking. Remember that, for otherwise much of the fat will cook into the lean and your results will not be successful. Try to use as little fat as possible in all your cooking. Avoid fried things, with the exception, perhaps, of a little bacon which is allowed once in a while because of its savory flavor, providing you cook it so that as much of the fat as possible is removed.

I hope this information will be helpful and that you will let us hear from you at any time we may be of service.

Nancy Carey

(Copyright, 1932.)

Use Your Leftovers

Appetizing additions to the daily menu are easily contrived by proper preparation of "leftover" foods. Hash is not the only by-product of the roast and dainty desserts can be made from the breakfast cereal. Just send for the folder, "Appetizing Suggestions for Leftovers," that gives many practical suggestions and tested recipes. All that is necessary is a self-addressed, stamped envelope and your request, sent to

NANCY CAREY,
The Washington Post,
Washington, D. C.

How to Keep Well

By DR. W. A. EVANS

CANNED FOODS.

H. E. G. writes: Do the average brands of canned grapefruit, tomato juice and orange juice retain all the good qualities of the fresh fruit? It is stated that only ripe fruit is used in the above, while in many cases fully ripened fruit will not stand shipment for any distance.

REPLY.

The canned product is practically as good as the fresh. In some products, for instance, tomatoes, the canned product is thought to be better than that of the green vegetable market; in others the canned article is not equal to the fresh. Canning methods have improved greatly in recent years.

HE IS IMMUNE.

C. G. writes: Is a 2½-year-old boy who has had diphtheria and antitoxin injections immune to this disease?

REPLY.

Yes.

NOSE BLEED IN YOUTH.

Mrs. J. C. F. writes:

1. My 6-year-old boy suffers frequent nose bleeds. The last one he had the blood came out of his mouth. Is this anything to be alarmed about?

2. I have quite a lot of hair on my face. Can this be removed permanently by electricity? Is it painful?

REPLY.

1. Children have nose bleed frequently. It occasions more alarm than is justified and it is not significant. In some cases there are adenoids that may require removal. There is sometimes a bleeding point to be cauterized. Usually repeated nose bleed in young people means nothing more than that in the rapid growth of things for the house that can't the plans and specifications are not being exactly followed. Some parts are a little ahead of the procession, and others a little behind.

2. Yes. It is not pleasant. If there is a great excess the job is not worth while.

SANDALWOOD OIL.

A. C. writes:

1. What is sandalwood oil?
2. Has it any medicinal value?

REPLY.

1. It is an oil which is extracted from santal. The original oil was made from white santal found in India. The more frequently found product is made from yellow santal found in Hawaii. Potter says the product then on the market was very much adulterated with oil of red cedar and, therefore, was much less effective.

2. It is supposed to be of value in infections of mucous membranes such as in bronchitis and infections of the urinary tract.

(Copyright, 1932.)

One of the loveliest sheers for a Larger Woman that we've seen . . . in navy and white, and brown and white . . . little cap sleeves of embroidered batiste in the frock . . . graceful cape sleeves in the brief jacket. $39.50. Fifth Floor Dresses.

The new Jelleff's
1216-1220 F Street N.W.

Gardens

By JANE LESLIE KIFT

CARE OF DELPHINIUMS.

OF COURSE, all we experienced growers of delphiniums understand that we must spray and dust from the moment the shoots appear above the ground until the frost cuts down the last leaf, and even then, if we are honest, we will admit that some of the blight eludes us. If we raise a plot of good delphiniums, say with an average of three to three and a half feet of good flower stalk, and have fairly good foliage on them, we indeed have cause for thanksgiving.

To begin, delphiniums like plenty of sun. If your garden is shady, better grow other varieties than larkspur.

While all authorities agree that delphiniums must have sun they do not agree about the necessary soil conditions. One authority tells us "they must have loam, deeply worked and well drained," and another suggests that we must use "good garden soil and, in planting, fill each hole with one-half well-rotted manure and one-half strong soil or good clay." Even with such difference of opinions I feel you are safe in using any rich, deeply prepared, cool, friable soil.

When planting be sure to place the crowns two inches or more below the surface, spread the roots carefully and firm the soil thoroughly about them before you level the surface.

In the spring a trowelful of bonemeal should be dug around each plant. Never use fresh stable manure as this is thought to be responsible for root fungus. Any manure should be well rotted and not applied directly to the crown of the plant. A moderate amount of sheep manure or bonemeal worked into the ground around the plants a few inches away from the crown is really a safer way to fertilize these plants.

Whenever we have rapid changes in temperature, wet or sunless seasons, we have some mildew. Plants that are growing in only partially drained soil are sure to be troubled with mildew. This is also true of plants growing in shade or plants that are syringed at night. Of course, we can not control the weather, but we can change drainage and the time we water our plants.

Certain varieties are more susceptible than others. Always take up this subject with your dealer when purchasing these plants.

The best way to combat or control mildew on any plant is to dust both sides of the foliage and all of the stems with sulphur or spray with Bordeaux mixture.

(Copyright, 1932.)

WOL
TONIGHT
AT 8:30 P. M.
THE TRIAL OF VIVIENNE WARE
RADIO'S GREATEST AIR MYSTERY THRILLER
TUNE IN EVERY NIGHT THIS WEEK AT 8:30 FOR THIS SENSATIONAL PROGRAM

On the Air Today

MONDAY, APRIL 25.

WRC—National Broadcasting Co.
(316 Meters, 950 Kilocycles.

8:30 a. m.—Exercises.
7:00 a. m.—NBC Program.
7:15 a. m.—Morning Devotions.
7:30 a. m.—Cheerio.
8:00 a. m.—Gene and Glenn.
8:15 a. m.—Flying Fingers.
8:30 a. m.—Top o' the Morning.
8:45 a. m.—A. & P. Food Program.
9:00 a. m.—Pie Plant Pete.
9:15 a. m.—Miss Sanico.

Miss Sanico
HELPFUL HINTS TO HOUSEWIVES
15 Minutes Daily (Except Sunday)
Sanitary and Piggly Wiggly FOOD STORES

9:30 a. m.—Washington's Own.
9:45 a. m.—Kay Reid, contralto.
10:00 a. m.—Throns of the Music Clef.
10:15 a. m.—Radio Household Institute.
10:30 a. m.—Norge-Fox Air Review.
10:45 a. m.—Hugo Mariani.
11:00 a. m.—"G.E. Circle."
11:15 a. m.—"The Real George Washington," by Charles Colfax Long.
11:30 a. m.—Black and Gold Orchestra.
11:45 a. m.—A Thought for Today.
12 (noon)—Palais d'Or Orchestra.
12:30 p. m.—National Farm and Home Hour.
1:30 p. m.—Revolving Stage.
2:00 p. m.—"The Shut-In Hour," by the U. S. Marine Band.
3:00 p. m.—"Pep" Concert.
3:30 p. m.—"Culbertson on Bridge."
3:45 p. m.—Lady Next Door.
4:00 p. m.—May We Present.
4:15 p. m.—"Skippy."
4:30 p. m.—Swanee Serenaders.
4:45 p. m.—Songsters.
5:00 p. m.—Georgetown Library Talk.
5:06 p. m.—Waldorf Astoria Orchestra.
5:30 p. m.—The Happy Tolmanizers.
5:45 p. m.—One-Man Minstrel Show.
6:00 p. m.—Amos 'n' Andy.
6:15 p. m.—Wilkins Coffee Quarter Hour.

WILKINS COFFEE QUARTER-HOUR
FEATURING
MARGUERITE CROMWELL
AND THE
WILKINS COFFEE ORCHESTRA
-just wonderful!

6:30 p. m.—Prince Albert Quarter Hour.
6:45 p. m.—Goldbergs.
7:00 p. m.—Thompson's Merry Dairymen.
7:15 p. m.—Auth's Quartet.
7:30 p. m.—Voice of Firestone.
8:00 p. m.—A. & P. Gypsies.
8:30 p. m.—Parade of the States—"Nebraska."
9:00 p. m.—National Radio Forum—"The Glass Banking Bill," by Senator Frederic C. Walcott.
9:30 p. m.—Waves of Melody.
9:45 p. m.—"How Government Can Help Cure the Depression," by Senator Millard E. Tydings.
10:00 p. m.—Last Minute News.
10:02 p. m.—Slumber Hour.
10:30 p. m.—Jack Denny's Orchestra.
10:45 p. m.—Cab Calloway's Orchestra.
11:00 p. m.—Raigh Kirbery—Dream Singer.
11:05 p. m.—Buddy Rogers' Cavaliers.
11:31 a. m. to midnight—Herb Gordon's Orchestra.

WOL—American Broadcasting Co.
(229 Meters, 1,310 Kilocycles.)

7:00 a. m.—Musical Clock.
8:00 a. m.—Chimes. Birthdays. Thoughts for the Day.
8:05 a. m.—Musical Clock.
9:55 a. m.—Police Flashes.
10:00 a. m.—The Peanut Venders.
10:15 a. m.—Modern Melodies.
10:30 a. m.—Honolulu Duo. Fred and Pearl Taylor.
11:30 a. m.—Novelettes.
11:45 a. m.—Festival of Music.
12:00 (noon)—Luncheon Music.
12:15 p. m.—Harold Murphy, barytone.
12:30 p. m.—Well Hastings, pianist.
3:00 p. m.—Sports Hour.
3:45 p. m.—Leontine Gallahorn, vocalist.
5:00 p. m.—Organ Recital.
5:45 p. m.—Post Recorders — Washington Post-RCA-Victor Recordings.

WASHINGTON POST RECORDERS
5:45 Tonight
STATION WOL
Selections by entrants in The Post-RCA-Victor recording contest

6:00 p. m.—Dinner Music.
6:15 p. m.—League of American Pen Women.
6:30 p. m.—Stevens Sisters.
6:45 p. m.—Augusta Eugenia Cassidy, pianist.
7:00 p. m.—Sunshine Entertainers.
7:20 p. m.—Globe Trotter.
7:30 p. m.—Catherine Toomey, with Cullen Baxter.
7:45 p. m.—Washington Civic Opera Company.
8:00 p. m.—Radio Night Court.
8:30 p. m.—The Trial of Vivienne Ware.

WMAL—Columbia Broadcasting System.
(475.9 Meters, 630 Kilocycles.)

8:00 a. m.—Little Jack Little.
8:15 a. m.—Gypsy Music Makers.
8:30 a. m.—Tony's Scrap Book.
8:45 a. m.—Old Dutch Girl.
9:00 a. m.—Ida Bailey Allen.
9:45 a. m.—Sweet and Hot.
10:00 a. m.—Ralph Christman, pianist.
10:30 a. m.—Melody Parade.
10:45 a. m.—Nehi Program.
11:00 a. m.—Orchestra.
11:30 a. m.—Singing Chef.
11:45 a. m.—Zorex Moth Chasers.
12:00 (noon)—Orchestra.
12:30 p. m.—Orchestra.
1:00 p. m.—Ann Leaf, organ; Helen Board, soprano.
1:30 p. m.—Elizabeth Barthell, songs.
1:45 p. m.—Salon Orchestra.
2:30 p. m.—Sam Prager, pianist; Helen Nugent, contralto.
2:45 p. m.—Four Eton Boys.
3:00 p. m.—May Day Program.
3:15 p. m.—The Captivators.
3:30 p. m.—Theo. Karle, tenor; Julia Mahoney, soprano; Vera Eakin, pianist.
4:00 p. m.—Orchestra.
4:30 p. m.—Orchestra.
4:45 p. m.—Herr Louie.
5:00 p. m.—H. V. Kaltenborn.
5:15 p. m.—"Fighting Static With Short Waves."
5:30 p. m.—Palmer Pals.

PALMER PALS
Fifteen muscial minutes as enjoyable as the new FULL-Quart, five-glass bottle of PALMER Ginger Ale
Tune In—Drink Up!
WMAL—Also Friday at 5:15 p. m.

6:00 p. m.—Myrt and Marge.
6:15 p. m.—The Berrycrafters.

BERRYCRAFT
Quick-Drying Enamel
Successfully used over old paint or varnish
A Product of
BERRY BROTHERS
Varnishes. Enamels. Paints.
Sold by
RUDOLPH & WEST,
1332 New York Ave. NW.

6:45 p. m.—Toridheet Program.
7:00 p. m.—The Bath Club.
7:15 p. m.—Singin' Sam.
7:30 p. m.—Kate Smith.
7:45 p. m.—Col. Stoopnagle and Budd.
8:00 p. m.—Eugene International Revue.
8:15 p. m.—The Street Singer.
8:30 p. m.—Evening in Paris.
9:00 p. m.—Guy Lombardo's Royal Canadians.
9:30 p. m.—Music That Satisfies.
9:45 p. m.—Arthur Jarrett.
10:00 p. m.—Gypsy Orchestra.
10:15 p. m.—Tune Blenders.
10:30 p. m.—Camel Quarter-Hour.
10:45 p. m.—Orchestra.
11:00 p. m.—Orchestra.
11:30 p. m.—Orchestra.
12:00 midnight—Weather report.

WJSV. Incorporated.
(244 Meters, 1,460 Kilocycles.)

6:00 p. m.—Elder Michaux Radio Revival.
7:00 a. m.—Joe and Harry.
8:00 a. m.—Nancy and Bill.
9:15 a. m.—Science and Education.
9:30 a. m.—Miss Sylph.
10:00 a. m.—Modern Living.
11:00 a. m.—D. C. Federation of Women's Clubs.
11:30 a. m.—Shirley Ernst, soprano.
11:45 a. m.—Miss Sylph.
12:00 (noon)—Hailsip-Ewers Variety Hour.
1:00 p. m.—Madrillon Trio.
1:30 p. m.—Mona Claire, soprano.
1:45 p. m.—Mildred Mockabee, handwriting analysis.
2:00 p. m.—Orchestra.
2:30 p. m.—Howard Moore, barytone, and Mina Andrews, pianist.
3:00 p. m.—Orchestra.
4:00 p. m.—D. C. Tuberculosis Association.
4:15 p. m.—Gaffer Grey, Ambassador from Fairyland.
4:30 p. m.—The Professor — Poems and Poets.
4:45 p. m.—Martinsburg Program.
5:45 p. m.—We Three.
6:00 p. m.—Dinner Music.
6:30 p. m.—American Legion Program.
6:45 p. m.—Joe and Harry — Rapid Fire Songs and Witticisms.
7:15—Hon. Fred M. Vinson, Kentucky, Tatres.
7:30—U. S. Navy Band Concert.
9:00—The Georgia Cracker.
9:45—James Keith Marshall, tenor.
11:00—Nut Crackers.
11:30—Howard Theater.

French Trade Balance Adverse.

Paris, April 24 (A.P.).—The French trade balance for the first three months of 1932 shows a deficit of more than 2,000,000,000 francs ($80,000,000) in figures compiled by the customs service. Imports were 7,357,765,000 francs ($294,310,600), and exports 5,294,793,000 francs $211,791,720).

Fifth Avenue Fashions

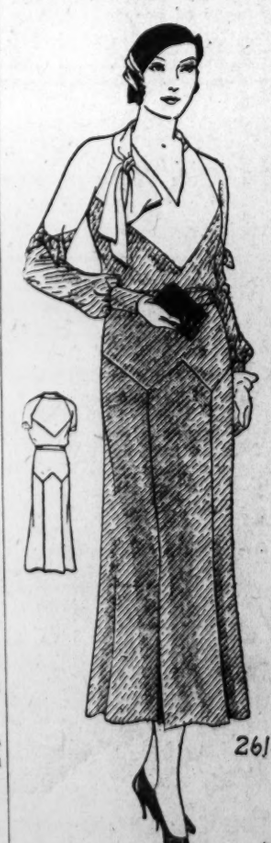

2614

lovely for spring to complete an ensemble or to wear without a coat.

The bias shoulders and other bias lines are very slimming to the heavier figure.

It is fashioned of black and white crepe silk print. The upper bodice and sleeves are plain white crepe silk.

Style No. 2614 may be had in sizes 36, 38, 40, 42, 44 and 46 inches bust. Size 36 requires 3¼ yards of 39-inch material, with 1⅛ yards of 39-inch contrasting.

A similar scheme in navy print crepe silk with white is lovely, too.

Sheer woolens, crinkle crepe and rayon novelties are smart for this slenderizing model.

Our new Spring Fashion Magazine is out! Every page from cover to cover is in color.

Beautiful styles covering the complete range for the woman, miss, child and the stout, articles showing what hats will be worn, hairdressing hints, afternoon wear, subdeb frocks, etc., etc.

It points the way to better dress and will help you economize.

You can save $10 in patterns, materials, etc., by spending 10 cents for this book.

Just write your name and address clearly on any piece of paper. Order one book. Inclose 10 cents in stamps or coin and mail your order to Fashion Department, The Washington Post, Twenty-third street and Fifth avenue, New York City.

Be sure to fill in the size of the pattern.

Send stamps or coin (coin preferred).

Price of pattern 15 cents.

No. 2614. Size.....

Name.....

Street Address.....

City..... State.....

What Today Means

By MARY BLAKE

"TAURUS"

IF April 25 is your birthday, the best hours for you on this date are from 9 a.m. to 11 a.m., from 3 p.m. to 4:10 p.m., and from 10 p.m. to 11:30 p.m. The danger hours are from 7 a.m. to 8:40 a.m., and from 1 p.m. to 2:30 p.m.

You will feel energetic on April 25 and will accomplish many things which have been hanging over your head. Unsatisfactory affairs of the heart and suffering through jealousy for the young folk. Ratio of probability of accidents is at its minimum on this date.

The child born on this April 25 will be largely governed by its emotions, and will be a seeker of thrills. It will be warmly affectionate, and will demand considerable love and attention. It will be generous and giving to the last degree.

If born under the influences of "Taurus" you are by nature a fighter, and you are not a victim of fear—especially that of physical cowardice. You are a very hard worker, loyal and headstrong, but you are rather lacking in tact and diplomacy, and your judgments are many times made too quickly. You have a great capacity for endurance, and you will take considerable punishment before you will let go. You take your losses too much at heart, and you let regrets sadden and sour your nature.

A strong sense of justice colors your "make-up" and you wish to give and receive a square deal. You are a little bit hard on those whom you consider sinners, and you are very careful to whom you extend a helping hand. You are very honest with yourself and all the world. If your sense of humor were more highly developed you would probably not take life so seriously, and you would be more forgiving.

You are not interested in sports, and care little for outdoor pleasures. You are very fond of reading, and have a keen appreciation for music. You should study the latter, at least for your own pleasure. You know how to enjoy a quiet night by your own fireside. If you be a woman, you are too much of a "stay-at-home." You should cultivate the sociability side of your nature, and take up more outside interests.

Successful people born April 25: David Hale, journalist.
William Deering, manufacturer.
Felix Morris, actor.
Mrs. Burton Harrison, author.
Thomas S. Clarke, sculptor, and painter.
Edwin R. A. Seligman, political economist.

(Copyright, 1932.)

EVERY DAY MOVIES

By DENYS WORTMAN

"Now looka here, Miss Smith, this two-cent stamp oughta be charged to your department—not mine."

THE ONCE OVER

By H. I. PHILLIPS

THOSE BARGAIN RATE OCEAN TOURS.

"HELLO. Is this the steamship company?"

"Yes."

"I want to go abroad."

"We'd be delighted to have you. Where do you wish to go?"

"How far can I go for $30?"

"Did you have any country in mind at that price?"

"I had thought of Egypt or some place like that."

"Egypt is just a little farther than we can carry you for $30. Could you go as high as $33.98?"

"I might."

"Well, for $33.98, we could take you to Naples. That isn't so terribly far from Egypt."

"I had my heart set on Egypt."

"Our Egypt trip is marked down to $51.75 and we think it a very reasonable price. There's real value in this trip."

"Thirty dollars was all I intended to spend."

"We just haven't any trip marked at the flat $30 rate. How about Maderia at $22.65, reduced from $49? That's our April special."

"I've been to Madeira."

"Could we interest you in a week-end cruise to Bermuda for $9.33 round trip, including sightseeing trips ashore? This is one of our best bargains."

"Does it include golf, bicycle hire and horseback rides?"

"Everything. It's very lovely for the money."

"It sounds good, but I want to be gone longer than a few days. How about Jamaica?"

"The directors are working on a new price for the Jamaica trip at this very moment. It will be the fourth cut this season."

"How much will it be?"

"The last rate was $19.50 for a three-weeks cruise. I have an idea it will be cut to around $15.10, with wine served at all meals aboard ship."

* * * * *

"What are you getting for round-the-world cruises this year?"

"We're making a special spring offering of round-the-world cruises. I'm glad you mentioned them. You can make the trip on one of our largest liners for $100.68. It covers all expenses for four months."

"I like the round-the-world idea but I planned on spending only $30."

"I think we can fix that for you."

"How?"

"Why don't you open a charge account with us?"

"Can I do that?

"Certainly. And we can let you pay by time payments. You go wherever you like on our ships and charge it. Then, whenever you can afford it, you pay us a little something."

"Oh, that'll be just wonderful."

"May we consider you booked for our next round-the-world cruise?"

"Yes indeed * * * and lissen."

"What is it?"

"I think I'll go twice around!"

THE OBVIOUS THING

"THE rapid decline in Telephone is due to the inability of investors to know whether a dividend cut is ahead."—News item. Why not ask for information?

Most of us couldn't know less what to do about the country's problems if we had been reading the presidential candidates' speeches.

The Singer Midgets are reported feeling very optimistic now that Governor Roosevelt had come out for the little man.

JUST COULDN'T HELP IT.

A horse called Spinach won at Havre de Grace the other day. The charts noted, obviously, that he "raced greenly and showed plenty of grit."

Says Elmer Twitchell: "Governor Roosevelt's St. Paul speech didn't blaze any new trails but it slowed up Al Smith in his attempt to get out of his coat and vest!"

CHIP OFF THE OLD BLOCK.

"Helen Twelvetrees, wife of Frank Woody, expects a baby in the fall."—News item. Well, if it's a boy, how about calling him Forrest? Or, better yet, Woodrow?

Band Concert

UNITED STATES MARINE BAND.
Auditorium, Marine Barracks, at 3 P. M.
Overture, "Solenelle" 1812...Tschaikowsky
Cornet solo, "Willow Echoes".....Simon
(Second Leader Arthur S. Witcomb)
Intermezzo, "Glow Worm".....Linke
March, "Manisot".....T. P. Brooke
Baritone solo, "Oh, Thou Sublime Sweet Evening Star" from "Tannehauser".....Wagner
(Musician Albert W. Bennett)
March, "Greetings to Bangor".....Hall
Grand Scenes from "Il Trovatore"...Verdi
Marines' Hymn, "The Halls of Montezuma"
"The Star-Spangled Banner."

Daily Cross-Word Puzzle

ACROSS.

1 Uppermost part
4 Corroded
7 Flat-bodied ray skate
12 Past
13 Restrain
14 Junction
15 Sausage-like roll of minced meat
17 Covered with hoar frost
18 Entreaty
19 Advanced stealthily
21 Grass-like herb
23 Seized with the hand
27 Joins
29 Assyrian god of war
30 Instrument for effacing
33 Great regard
35 Advance guard
36 Textbook
38 Herbs used in salads
40 Plunges headforemost
44 Affects harshly
46 Reedlike grass
47 A twenty-fourth part
50 Violent
52 Moderate
53 Mottled streak in wood
54 Payable
55 Maintained vigorously
56 Sheep
57 Weight used in India

DOWN.

1 Cavils
2 Brisk
3 Assumed an attitude
4 Fuss
5 A magnesium silicate
6 Come out into view
7 Exceeded
8 Causes to grow together
9 Endeavor
10 Front part of a hoof
11 Finish
16 Persons of recognized foresight
20 Went astray
22 Weakened
24 A tattling gossip
25 Earlier than
26 Barrier to prevent flow of liquid
28 Large plantz
30 Day before holiday
31 Incurred, as risk
32 A connective
34 A division of people
37 Seek to attain
39 Angry
41 Sells
42 Result
43 Guide
45 Ice crystal precipitation
47 Cry of a rook
48 Arabian garment
49 Fragment of cloth
51 Short piece of connecting pipe

YESTERDAY'S ANSWER.

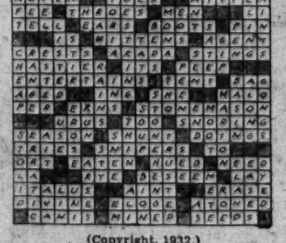

(Copyright, 1932.)

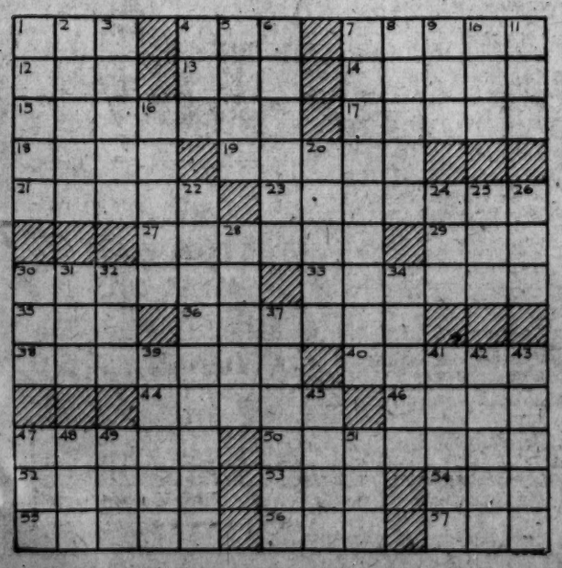

MINUTE MOVIES (All rights protected by the George Matthew Adams Service. Trade Mark Registered U. S. Patent Office.) By Ed Wheelan

WHEELAN SERIAL
THE STAR PITCHER
EPISODE 7
JIMMY GREEN, THE TOWN BOY, RACED MADLY AFTER THE CAR IN WHICH THE CROOKS HELD THE UNCONSCIOUS JACK ARMSTRONG
HEY, JACK, THE LADY DROPPED HER HANDBAG!!
BUT THE CAR QUICKLY SHOT OUT OF SIGHT DOWN THE ROAD
GEE WHIZ—I WONDER WHAT I'D BETTER DO WITH THIS?! OH, I KNOW!!
MEAN-WHILE COACH KELLY WAS INFORMED THAT HIS STAR PITCHER HAD VANISHED WHILE ON HIS WAY TO THE BALL FIELD
"TINY" WALL, HIS ROOMMATE TOLD US THAT HE LEFT FOR PRACTICE OVER AN HOUR AGO!
AFTER PRACTICE KELLY ADDRESSED HIS SQUAD IN THE LOCKER ROOM
BOYS, JACK ARMSTRONG HAS MYSTERIOUSLY DISAPPEARED—I WANT YOU ALL TO GET DRESSED AND SEE IF YOU CAN'T LOCATE HIM!!
MEANWHILE "TINY" WALL, JACK'S ROOMMATE, HAD GONE TO SEE BETTY BRIGHT, THE CO-ED WHOM ARMSTRONG HAD BEEN "RUSHING"
HE ALWAYS CALLS ME FROM THE CLUB HOUSE BUT TO-DAY HE DIDN'T DO SO!
MIGOSH, I CAN'T UNDERSTAND WHAT COULD HAVE BECOME OF HIM!
JUST AS "TINY" WAS ABOUT TO LEAVE, JIMMY GREEN ARRIVED ON THE SCENE
4-25
GEE, I'VE BEEN LOOKING FOR YOU EVERYWHERE—HERE'S A BAG JACK'S FRIEND DROPPED!
WHAT FRIEND?!
WATCH OUT NOW, FANS!!
© The George Matthew Adams Service, Inc.

GASOLINE ALLEY Don't miss this feature in colors in The Sunday Post. Try Chloroform

AVERY, WHAT WILL THE PEOPLE HERE IN OTTAWA THINK OF YOU WITH A HORN BLOWING LIKE THAT?
CAN'T HELP IT—IT WON'T STOP.
WAA-A-A-A-A
YA-A-A-A
A-A-A-A
AND I'VE GOT TO GET TO A FILLING STATION BEFORE I RUN OUT OF GAS.
AAA-A-A-A
HAVE YOU NOTICED? YOUR HORN'S BLOWIN'!
YEAH—GOT TO GET IT FIXED. ONLY GETTIN' 6 MILES ON A GALLON WITH THAT TOOTIN'.
WAA-A-A-A-A
YA-A-A-A
Reg. U. S. Pat. Off., Copyright, 1932, by The Chicago Tribune.

BUCK ROGERS, 2432 A. D. The Terrible Voice of Kane More strange adventures in full color page every Sunday. By Phil Nowlan and Dick Calkins

THE SATURNIAN REVOLUTION WAS SETTLED FOR GOOD WHEN HUER USED HIS NEW DEGRAVITY RAY TO CAPTURE THE REBEL CHIEFS—KILLER KANE HAD NOT BEEN SETTLED—FOR THE MOMENT WE HAD FORGOTTEN HIM—FAR ALOFT HIS SHIP WAS DRIFTING DOWN ON REDUCED ROCKET BLAST, AND——
WITHIN THAT SHIP—
I TELL YOU, KILLER KANE, I WON'T STAND FOR YOUR CAPTURING THAT GIRL WILMA! —I-I-
YOU-YOU-YOU'LL WHAT? YOU'LL PIPE DOWN!
COPYRIGHT JOHN F. DILLE CO REG. U.S. PAT. OFF
UB-GLUG! UBBF!
DRY UP, I TELL YA! I'VE GOT TO GET THIS SUPER-LOUDSPEAKER RIGGED UP SO MY TERMS CAN BE HEARD BY THE WHOLE CITY BELOW THERE.
AND JUST AS OUR BANQUET OF CELEBRATION BEGAN—A DEAFENING VOICE SEEMED TO FILL THE UNIVERSE!
KILLER KANE SPEAKING! FROM POSITION DIRECTLY ABOVE PALACE I'VE GOT THE DROP ON YOU WITH MY COSMIC-EXPLOSION PROJECTOR! NOW LISTEN TO MY TERMS!
TO BE CONTINUED

BOBBY THATCHER An Amazing Discovery . . . By George Storm

ALL RIGHT! ALL RIGHT! I'LL LETCHA DIG AWHILE ... BUT YOU GOTTA BE CAREFUL! WOODCHUCKS IS SLICKER THAN RABBITS BUT WHEN YOU GOT 'EM YOU GOT 'EM!
JUST WAIT'LL I PULL THIS WHATEVER IT IS OUTA THE WAY... THEN YOU CAN GO AHEAD.
(Copyright, 1932, by The Bell Syndicate, Inc.)
LOOKS LIKE THE SKULL BONES OF THE BIGGEST HORSE THAT EVER WAS...!
NOBODY ROUND HERE EVER HAD A BARN BIG ENOUGH TO HOLD ONE LIKE THAT .... SO IT WASN'T A HORSE!!
1603

THE GUMPS Follow the Gumps in the Colored Comic Section of The Sunday Post. Two Souls That Beat as One

NOW THAT MILLIE AND HER MOTHER HAVE DEPARTED—AND POOR OLD LONESOME UNCLE BIM IS LAID UP WITH A BROKEN LEG—LET US GET BACK TO THE BRIGHT SIDE OF LIFE—
AND TAKE A PEEK INTO A REAL HOME WHERE TWO HAPPY PEOPLE DWELL—AND LOVE RULES—COULD THERE BE A MORE IDEAL COUPLE THAN TOM AND HENRIETTA?—
AND WHO IS MORE DESERVING OF A GOOD HUSBAND AND A GOOD HOME THAN HENRIETTA? THE WORLD IS ONE GRAND SONG FOR HER—SHE GRASPS EVERY SECOND OF HER HAPPINESS—COUNTS EVERY HOUR—
CALL ME DARLING—CALL ME SWEETHEART—CALL ME DEAR
SHE IS NEVER SO HAPPY AS WHEN SHE IS PREPARING SOME NEW DISH FOR TOM THAT SHE COOKS HERSELF—SOME LITTLE DELICACY—AND HOW HE ENJOYS ANYTHING THAT IS COOKED BY THOSE LITTLE HANDS—
IT ALL JUST SEEMS LIKE A DREAM—TOM IS SO WONDERFUL—I LOVE HIM SO—
AND TOM—WELL—HE'S STILL IN A DAZE—IT'S ONE JOYFUL HONEYMOON FOR HIM—NEVER WAS HE SO HAPPY—SUCH A WIFE—SUCH A PAL—WHAT COULD EVER HAPPEN TO BREAK UP SUCH HARMONY—SUCH A SPELL OF JOY?
SIDNEY SMITH
Reg. U. S. Pat. Off., Copyright, 1932, by The Chicago Tribune.

Baby Mine

MAM THINKS POP'S A PESSIMIST 'CAUSE HE BOUGHT A BOX OF BICARBONATE OF SODA BEFORE HE WENT TO THE BANQUET.

WINNIE WINKLE, THE BREADWINNER See the Winkle Family in colors in The Sunday Post. Pa's All Smoked Up

FAWTHAW—FOR GOODNESS SAKE, WILL YOU—
YES, I KNOW! I AIN'T GOT NO COLLAR ON, AN' THIS ROCKIN' CHAIR IS A SIGHT IN TH' LIVING ROOM AN' BESIDES, THAT RADIO WARBLER IS COMIN' TONIGHT! ALL RIGHT, I'LL GO!!
APRIL 25
WINNIE, I'VE BROUGHT YOU A LITTLE PRESENT THIS EVENING! THIS IS A SAMPLE OF EAU DE BALONE, MADE BY THE COMPANY WHO SPONSORS ME ON THE RADIO!!
WHY, VING IT'S WONDERFUL OF YOU TO BRING ME THAT!
LOOK AT THE WONDERFUL BOTTLE OF PERFUME VING GAVE ME THIS EVENING!! IT'S MADE BY THE COMPANY HE SINGS FOR ON THE RADIO!!!
THAT'S NO BREAK FOR ME!!
WHY CAN'T THAT GUY GET A JOB ON A CIGAR PROGRAM, SO'S I COULD GET A BREAK??
?
BRANNER

SCIENCE ACADEMY TO CONVENE TODAY

Experiments on New Cure for Drug Addicts to Be Told at First Session.

Leading scientists of the United States will convene in Washington this morning for the first session of the annual meeting of the National Academy of Sciences at the National Academy of Sciences Building, 2101 Constitution avenue northwest. The various sessions, which will continue through tomorrow, will be open to the public. They will be followed by meetings of other scientific groups.

The first session will be opened with a revelation of experiments on a new cure for drug addicts by Prof. Wilder D. Bancroft, of Cornell University. Prof. Bancroft will present his conclusions on the possibility of curing addicts by the administration of drugs which affect the coagulation of the proteins of the nervous system.

A high light of the afternoon session will be a paper on infantile paralysis by Dr. Simon Flexner, of the Rockefeller Institute, and the experiments he has made to uncover the mode of infection and possible means of prevention of the disease which swept the Northeastern States last summer.

Henry Memorial Celebration.

This evening the scientists and research workers will celebrate the hundredth anniversary of the electrical discoveries of Joseph Henry, first secretary of the Smithsonian Institution, from whose experiments came the basic principles of the telegraph and the electric motor. Almost 100 years ago he experimented with wireless transmission of electrical energy.

Astronomers and physicists will have a prominent part in tomorrow morning's session. Dr. Walter S. Adams, of the Mount Wilson Observatory, will give a 10-minute illustrated lecture on the distances and luminosities of the brighter stars. Dr. A. O. Leuschner, of the students' observatory, University of California, will discuss the determination of the orbit of an object moving under the attraction of the sun and of the combined mass of earth and moon.

A symposium will be held tomorrow afternoon on climatic cycles. Available evidence on the rhythmic temperature variations, which are believed to have been in progress for thousands of years, will be presented at this time.

Discussion on Trees.

Evidence gathered from measurements of tree rings, the size of which indicates the heat and moisture of the year during which they were formed, will be presented by Dr. A. E. Douglass, of the University of Arizona. He will show how tree rings can be traced back by thousands of years in practically unbroken sequence.

Dr. Charles G. Abbott, secretary of the Smithsonian Institution, will tell of recent discoveries on periodicities in the variations of solar radiation, upon which the earth depends for its warmth. Dr. Adams and S. B. Nicholson, of the Mount Wilson Observatory, will report on recent observations which may explain these cycles in the sun's output of heat.

Dr. Isaiah Bowman, of the American Geographic Society, will describe the correlations found between climatic records and sedimentary records over many centuries. Dr. John C. Merriam, president of the Carnegie Institution, will preside at the symposium. The annual business meeting and election of officers will take place Wednesday.

Today's Happenings

Banquet—Washington Council of the Knights of Columbus, Mayflower Hotel, 7 p. m.

Dinner—Mid-City Citizens Association, Burlington Hotel, 7 p. m.

Meeting—Business and Professional Women's Club, Y. W. C. A., 8 p. m.

Meeting—Georgetown Citizens Association, St. John's Parish Hall, Potomac street at O street northwest, 8 p. m.

Meeting — Takoma Horticultural Club, Takoma Branch Library, 8 p. m.

Meeting—North Capitol Citizens Association, McKinley High School, 8 p. m.

Luncheon—Alpha Delta Phi Fraternity Club, 12:30 p. m.

Dinner—University of Michigan Alumni, University Club, 7 p. m.

Convention—United States Daughters of 1812, Willard Hotel, all day.

Meeting—National League of American Pen Women, Willard Hotel, all day.

Luncheon—Community Chest, Willard Hotel, 12:30 p. m.

Lecture—Orcello Rexford, Hamilton Hotel, 9:30 a. m. and 8 p. m.

Lecture—Julia E. Schelling for the benefit of the Gentlewomen's League, Mayflower Hotel, 4:30 p. m.

Card party—Dixie Chapter of the United Daughters of the Confederacy, Mayflower Hotel, 8 p. m.

Dinner and dance—Phi Beta Gamma Fraternity, Mayflower Hotel, 8 p. m.

Meeting—Association of Collegiate Schools of Architecture, Mayflower Hotel, all day.

Meeting—Architects Small House Service Bureau, Mayflower Hotel, all day.

Luncheon—Typothetae of Washington, Raleigh Hotel, 12:30 p. m.

Banquet—District Chapter of the Daughters of the American Revolution, Raleigh Hotel, 7 p. m.

Luncheon—Acme Club, Raleigh Hotel, 12:30 p. m.

Luncheon—Izaak Walton League, Raleigh Hotel, 12:30 p. m.

Luncheon—Perpetual Building Association, Raleigh Hotel, 12:30 p. m.

FILM TIME TABLES

Feature pictures are presented on the following schedules at the theaters named:

RKO-Keith's—"The Symphony of Six Million," at 10:50 a. m., 1:02, 3:14, 5:26, 7:33 and 9:50 p. m.

Palace—"But the Flesh is Weak," at 11 a. m., 1:05, 3:10, 5:20, 7:35 and 9:45 p. m. Stage shows at 12:20, 2:30, 4:35, 6:50 and 9 p. m.

Fox—"Young America," at 11:40 a. m., 1:50, 4:30, 7:10 and 9:50 p. m. Stage shows at 1:06, 3:46, 6:26 and 9:06 p. m.

Earle—"Man Wanted," at 11:30 a. m., 2, 4:40, 7:20 and 10:05 p. m. Stage shows at 1, 3:45, 6:25 and 9:10 p. m.

Rialto—"The Menace," at 12:08 2:25, 5:01, 7:26 and 9:52 p. m. Stage show, with Victor McLaglen, in person, at 1:14, 3:31, 6:58 and 9:24 p. m.

Columbia—"This is the Night," at 11:40 a. m., 1:40, 3:40, 5:40, 7:40 and 9:40 p. m.

Metropolitan—"The Heart of New York," at 11 a. m., 12:48, 2:36, 4:24, 6:12, 8 and 9:38 p. m.

Tivoli—"Girl Crazy," at 2:30, 4:20, 6:05, 7:45 and 9:40 p. m.

Ambassador — "Man Wanted," at 6:30, 8:15 and 10 p. m.

ABOUT THE SHOWSHOPS

With NELSON B. BELL

THERE should be singing and dancing in the streets!

The National Theater Players, despite the dolorous pronouncements of the week-end, will continue their spring season through the ten weeks originally mapped and charted. But not without some travail.

Long since have I made myself anathema to a great percentage of the membership of an organization that seems to think itself sacrosanct and everybody else its fair prey, but I still persist that fidelity to the bonds of one's fraternity can be carried too far.

There is no jusification, as I see it—and I may be blind as a bat—for a group of artisans, or even artists, and there could be a great argument about the category, to assume the position that they hold not only their own destinies but those of all their allies in the associated arts—or crafts, or whatever they may be—in the palms of their calloused hands.

That is the stand that one group has taken in the case of the National Theater Players. They have stuck to the letter and not to the spirit of the agreement. A contract is a contract. No doubt it is. But there come times when a little adjudication does not come amiss, even among the best friends or the worst enemies.

Such a time seemed to have been reached last week when the relationship of the National Theater Players and their obtuse adversaries became acute.

The outcome you know.

That is, if you read The Sunday Post, as who does not?

Stephen E. Cochran, manager of the Players, has agreed to salary the four musicians that he feels the National can support during the summer. The National Theater Players, themselves, have assumed the burden of the additional men the Musicians Local No. 161 feels must be in the pit.

But the fact of the matter is that no musicians will be in the pit. The salaries will be paid and no services demanded.

Now I ask you!

I am awaiting the day when the Musicians will make a similar courteous gesture in the general direction of the actor!

Hey-hey and alackaday, business was not so good over the week-end. Whether you have to have a specific excuse or not, for some reason the cash customers were not coming in Friday, Saturday and Sunday.

With the sole exception of the Palace. Arthur Tracy, "The Street Singer," known to many radio fans as one of the more appealing of the subtle vocalists, is packing them in at the corner of Thirteenth and F, where all that dirty demolishing is being done for the estate of my late friend, Walter E. Brownley, one of the best scouts who ever lived—Cuba the same time I was in Porto Rico, and all that.

But at the others of the first-run, downtown houses, business was not so forte.

Next to the Palace, came Victor McLaglen, the big so-and-so, and Charlie Judels, the big this-and-that, at the Rialto. These boys, with a skillfully routined act, that still could be tightened a little—but what, after all, is getting tight, among friends—are knocking the paying patrons right out into the aisles with their dynamite.

That's all it is, just dynamite. Boom-boom and the way you go! They have more power to the period and area of explosion than TNT multiplied by a careful estimate of the destructive potentialities of everything Mr. Maxim ever thought of in the way of destructive percussions!

Bang!

So Mr. Meakin, the smartcracker, calls up and says "The schedule for RKO-Keith's, beginning Monday, will be this-that-and-the-other.

"And the vaudeville, at ....."

As if I didn't know!

Miss Lewis, of The Post's reviewing staff, you are being paged by Mr. Arthur Tracy, of the Palace stage show!

Don't say I didn't tell you!

Edward Everett Horton's business is acting, and when he does it before the camera, he always makes a profit, so says Hubbard Keavy, clocking our A. P. wire.

On the stage, however, he sometimes gets little more than pleasure, or even takes a loss.

Horton has been putting on plays in Hollywood, before, between and during motion picture engagements, for many years. His productions are elaborate, he always has a full orchestra, and he surrounds himself with well-known stage and screen players.

Horton doesn't always make money on his footlight ventures. A comedy he is currently playing in, "Springtime for Henry," is a big success. His previous play, "The Shaughraun" (which he renamed "The Scamp"), an elaborately staged piece with a large and expensive cast, cost Horton $35,000 for its two weeks' run.

"It was worth it, though," said Horton afterward. "Everyone had a lot of fun, and I had the most of all."

Being the highest paid free-lance actor in town (his salary is said to be $5,000 a week), Horton feels he can afford to indulge in his play hobby.

"I've never been anything but an actor," he says. "In school and in university (Columbia) I paid more attention to the 'drayma' than anything else. As soon as I got out of school, I went on the stage.

"I'm an actor, so I've got to keep on acting."

He says he loves the stage, the thrill of playing directly to audiences and hearing their applause, the excitement of a first night, the worry during rehearsal, and the gratification that comes with a success.

When the comedian is appearing in a play, his movie contract grants the privilege of Wednesday and Saturday afternoons away from the studio for his matinees. This frequently means giving all of Sunday to the picture, but Horton doesn't mind in the least.

His day, when he is both picture and play actor, begins when his alarm clock rings at 6 a. m., and ends when he retires sometime around midnight. And he is busy every minute of the time.

Horton usually has one or two other "name players" in his stage casts. With him in "The Swan" (which ran eleven weeks, a long time for Hollywood) were Marie Dressler and Lois Wilson. Laura La Plante and Mary Astor made their stage debuts in another Horton play.

Others who have been with him recently include Montagu Love, Gavin Gordon, Irene Purcell, Lillian Bond, Ernest and David Torrence, Leatrice Joy and Florence Eldridge (Mrs. Frederic March).

Now is this a stint or a stunt?

ST. VINCENT DE PAUL EULOGIZED BY ENVOY

29 Parishes Represented at Meeting in Celebration of District Work.

The life of St. Vincent de Paul, the first exponent of organized charity, was described by M. Paul Claudel, the Ambassador of France, at a meeting commemorating the seventy-fifth anniversary of the introduction of the Society of St. Vincent de Paul in the District of Columbia, held at the Mayflower Hotel yesterday morning.

Representatives of 29 parishes attended a mass celebrated by Archbishop Michael J. Curley, of Baltimore, at 7 o'clock, which was followed immediately by a breakfast at the Mayflower.

George J. Cleary, president of the Particular Council of the Society of St. Vincent de Paul in Washington, presided and the speakers were introduced by Mgr. Edward L. Buckey, pastor of St. Matthew's Church, where in 1857, under the pastorate of the Rev. U. I. White, the first conference of the society in the District was organized.

The Rev. Joseph Bruneau, rector of St. Mary's Seminary of Baltimore, gave an account of the life of Frederick Ozanam, founder of the society, who at the age of 20 years, while a student at the University of Paris, started this charitable organization which in the 99 years of its life has spread to every country in the world.

Other speakers were the Rev. John O'Grady, director of the National Catholic Charities of Washington, and John G. Bowen, of Georgetown University.

The meeting was attended by 250 delegates from the 29 parish conferences of the society in the city.

Among the guests of honor were Admiral William S. Benson, president of Catholic Charities of the District; John W. Philp, Fourth Assistant Postmaster General; Elwood Street, director of the Community Chest; former Senator Joseph E. Ransdell, of Louisiana; Patrick J. Haltigan, reading clerk of the House, and Ferdinand G. Fraser, commander of the District American Legion.

Boy, 8, Is Injured As Two Autos Collide

William C. Nicholson, 8 years old, of 2652 Woodley place northwest, was cut and bruised about the head and body yesterday when the automobile in which he was riding, and driven by his mother, Mrs. Lillian M. Nicholson, was in collision with the machine of George C. Francis, colored, 36 years old, of 1738 U street northwest.

The boy was given first-aid treatment by the fire rescue squad.

Sermon on Mount Cathedral Topic

Meaning of Beatitude on Meek Is Discussed by Cannon Gummere.

In the absence of the Right Rev. James E. Freeman, Bishop of Washington, Canon John W. Gummere was the preacher at the afternoon service at Washington Cathedral yesterday. His sermon was a consideration of the beatitude, "Blessed are the meek, for they shall inherit the earth."

Mr. Gummere said: "The Sermon on the Mount is difficult to understand in the form in which it comes down to us. It may be that it really never was preached, but that, as we have it, it is a collection of sayings spoken by our Lord at different times under different circumstances and for different purposes. If we are truly to understand the significance of the difficult portions of the Sermon, it will be only as a result of a successful attempt to surround them with the environment in which it is conceivable that they may have been spoken.

"It would seem that the phrase, 'Blessed are the meek, for they shall inherit the earth,' is an excerpt from a sermon of our Lord dealing with the subject of the Kingdom of Heaven. The thought may have been used by Him as a foil for the more vigorous teaching that the Kingdom is taken by the violent by force."

Two Christian Science Lectures Planned Here

Lectures on Christian Science will be delivered tomorrow evening, at 8 o'clock, in First Church of Christ, Scientist, Columbia road and Euclid street northwest, and in The National Theater Wednesday at 12:10 p. m., by Ralph B. Scholfield, C. S., of London, England.

Mr. Scholfield is a member of the board of lectureship of the mother church, The First Church of Christ, Scientist, in Boston, Mass. He will be introduced on Tuesday evening by Wilbur E. Yocum, first reader of First Church, under the auspices of which these lectures will be given.

FREE LECTURE
—ON—
CHRISTIAN SCIENCE
—BY—
Ralph B. Scholfield, C. S., of London, England
Member of the Board of Lectureship of The Mother Church, The First Church of Christ, Scientist, in Boston, Massachusetts.
In First Church of Christ, Scientist
Columbia Rd. and Euclid St. N.W.
Tuesday, April 26, at 8 P. M.
and
In The National Theater, Wednesday, April 27, at 12:10 Noon
Christian Science lecture Tuesday evening broadcast over Station WJSV
Under the auspices of
First Church of Christ, Scientist
No collection All welcome

Centers to Stage Plays and Dances

Georgetown Performance on Thursday to Be First of Series.

Sprnig programs of plays and dances will be given this week by a number of community centers throughout the city under auspices of the Community Center Department.

A circus play by the Georgetown Community Center Junior Dramatic Club, directed by Ruth Harsha McKenzie, sponsored by the Oyster Parent-Teacher Association, and a program of dances by the Georgetown center rhythm group, directed by Marjorie Schuster, will be given at 3:15 o'clock Wednesday afternoon at Oyster Auditorium.

The Sock and Buskin Junior Little Theater will present "The Rose and Ring," directed by Donna Taggart, at Petworth School, Eighth and Shepherd streets northwest, at 3:15 o'clock Thursday afternoon. The play will be repeated Friday night. Barnard Community rhythm and tap group, under direction of Alice Louise Hunter, will give a program of dances Saturday night at Barnard Auditorium, Fourth and Decatur streets northwest. A short play, directed by Ruth Harsha McKenzie, also will be given.

HAIL A DIAMOND

PHONE A DIAMOND
POTOMAC 6200

Don't Neglect Your Kidneys

Heed Promptly Kidney and Bladder Irregularities

If bothered with bladder irregularities; nagging backache and a tired, nervous, depressed feeling due to disordered kidney action or bladder irritation, don't delay. Users everywhere rely on *Doan's Pills*. Praised for more than 50 years. Recommended the country over. Sold everywhere.

Doan's Pills

A DIURETIC FOR THE KIDNEYS

AMUSEMENTS. AMUSEMENTS.

Open 10:20 A. M.

"Kiss-'em Quick" ROBERT MONTGOMERY in "BUT THE FLESH IS WEAK"
M-G-M PICTURE
also ON THE STAGE
One VOICE WITH SEX APPEAL!
"The STREET SINGER" (Arthur Tracy) IN PERSON!
also ON THE STAGE
THRILLING WASHINGTON
"HI-LITES of 1932" with The VANDERBILT BOYS AND 3-OTHER BIG ACTS-3
A CAPITOL THEATRE N.Y. REVUE
Friday SCREEN JACKIE COOPER in "WHEN A FELLER NEEDS A FRIEND"
Friday STAGE "GIRL CRAZY" A $4,40 MUSICAL STAGE REVUE—AT REGULAR "LOEW" PRICES
LOEW'S PALACE
THEATRE OF THE STARS

FOX
NOW PROCLAIMED BY THOUSANDS AS THE MASTERPIECE OF THE SCREEN
FRANK BORZAGE'S
YOUNG AMERICA
Adult entertainment that will also delight the youngsters...a picture that you must bring the children to see
Spencer Doris Tommy
TRACY KENYON CONLON
—STAGE—
A Colorful Revue of Six Big Acts
Phil Lampkin & Fox Grand Orchestra
CHILDREN UNDER 12 15c

A Tribute to Geo. Washington
UKRAINIAN
Chorus and Folk Ballet
A. Koshetz V. Avramenko
Company of 500
Sun., May 1, 8:15 Washington Auditorium.
Tickets $2.00, $1.50, $1.00. T. Arthur Smith Bureau, 1330 G St., in Homer L. Kitt. 1,000 Student Tickets at 50c.

GAYETY-BURLESK
NORA FORD and LOLA PIERCE
NOTE—Children under 16 must be accompanied by parent or guardian.

AMUSEMENTS.

LOEW'S COLUMBIA
THEATRE OF THE STARS
Hot cha! WHAT A TEASE!
LILY DAMITA
in "THIS IS THE NIGHT"
A PARAMOUNT PICTURE
with ROLAND YOUNG CHARLES RUGGLES
ADDED ATTRACTION LAUREL-HARDY in "HELP MATES"
Coming "NIGHT COURT" WALTER HUSTON

TONIGHT at 8:30 50c-$2.50
SHUBERT BELASCO
Matinees Thur., Sat. 50c-$1.50
GILBERT & SULLIVAN OPERAS
Mon., Tues., Wed. Night, Thurs. Mat.
"TRIAL BY JURY" & "PINAFORE"
Thur., Fri. Nights, Sat. Mat. "MIKADO"
SAT. NITE "PIRATES OF PENZANCE"
Next Mon. Mail Orders Now. Seats Thur.
Patterson McNutt Presents
CONSTANCE COLLIER IN HAY FEVER
Noel Coward's Best Comedy
With Eric Cowley and the Original Superb English Cast.

NATIONAL | TONIGHT AT 8:20
Nights, $1.00, 75c & 50c
Mats. Wed. & Sat. All Seats 50c
S. E. Cochran & Clifford Brooke offer Edgar Wallace's Sensational N. Y. Success.
"ON THE SPOT"
One Solid Year in N. Y.
First Time in Washington.
Next Week Beg. Mon. Seats Now.
The Funniest Farce of Recent Years.
"UNEXPECTED HUSBAND"
By Barry Connors
Author of "The Fatal," "Apple Sauce," and Many Other Laugh Successes.

MT. VERNON
STEAMER
Charles Macalester
Under U. S. Government Inspection.
Leaves Seventh St. Wharf Daily
10 A.M. and 2:30 P.M.
Round Trip, 85c
Admission, 25c
Cafe and Lunch Counter on Steamer.
Mount Vernon Not Open on Sundays

AMUSEMENTS

Now RIALTO
"CAPTAIN FLAGG" OF "WHAT PRICE GLORY" "Last of the COCK-EYED WORLD" and OTHER SCREEN HITS
VICTOR McLAGLEN
also HERB GORDON'S WHISPERING ORCHESTRA
ARRANGEMENT WITH "WARDMAN PARK HOTEL"
IN PERSON WITH CHARLES JUDELS in "WEST IS EAST"
IN THE SCREEN The MENACE with H. B. WARNER - WALTER BYRON - BETTE DAVIS
WORLD PREMIERE Next Saturday
The DOOMED BATTALION

WARNER BROS. THEATRES
EARLE
NOW
She Turns the Weaker Sex Into the Wicked Sex as She Goes Man Hunting
KAY FRANCIS
In Her First Warner Bros. Picture
"MAN WANTED"
WITH DAVID MANNERS
—ON THE STAGE—
WASHINGTON'S ONLY VAUDEVILLE SHOW
25c TO 1 P. M.

METROPOLITAN
NOW
A Million Hearts Seeking Fun and Romance in the
"HEART OF NEW YORK"
A Warner Bros. Comedy With
GEORGE SIDNEY Smith & Dale
DONALD COOK RUTH HALL
—ALSO—
BILLY HOUSE COMEDY
TED HUSING "SPORT SLANTS"
25c TO 1 P. M.

Now R-K-O KEITH'S
Fannie Hurst's SYMPHONY OF SIX MILLION
RICARDO CORTEZ IRENE DUNNE
RKO PATHE NEWS Coming "VANITY FAIR of Today."

Read The Post's New Classified Ads

DON'T PUT THIS OFF ANOTHER DAY!

Your car needs complete Amoco lubrication *right* NOW!

EVEN a mild winter is hard on a car. Cold starts . . . rain, snow and sleet . . . all take their toll. Every car on the road today needs *complete* lubrication for Spring and Summer driving.

Have that old motor oil replaced with fresh, heavier Summer grades and your chassis thoroughly lubricated. You'll not only bring new life to your car but you'll stop all those annoying squeaks that are crying for lubrication.

Be sure they are Amoco products!

There's real protection awaiting you in Amoco lubricants and there's real service awaiting you at Amoco stations. Your car will be lubricated by skilled attendants according to the specifications of the engineers who designed it. The proper Amoco lubricant will be used for each part.

The AMERICAN OIL COMPANY
General Offices: American Building, Baltimore, Maryland

AMOCO *Lubricants*

ALSO MAKERS OF AMOCO-GAS, ORANGE AMERICAN GAS AND PENN-AMO MOTOR OIL

20,000 SEE NATS HAMMER EARNSHAW FOR 8-2 WIN

This MORNING with SHIRLEY L. POVICH

TWO intellectual batteries were working at Griffith Stadium yesterday. Earnshaw and Cochrane are graduates of Swarthmore and Boston University respectively, but the Nats had brains plus working for them.

Prof. Monte Weaver is the proud possessor of degrees from both Emory and Henry College and the University of Virginia and Moe Berg is a graduate of both Princeton and Columbia, with a mastery of seven languages tossed in to help sway the decision toward the Nats in the alignment of intellect.

With Jimmy Foxx on third base, Dykes on second, Williams at short and Coleman in right field, Connie Mack's championship team looks as if it is disintegrating on his hands.

◆

Mack's infield combination, which tossed in three errors in the first two innings made the conventional sieve look like a triple-plated, reinforced, steel-bottomed receptacle.

◆

Monte Weaver's presence on the mound yesterday was partly for the benefit of the Baltimore patronage. Several hundred made the 40-mile excursion to see the Baltimore Oriole perform, and were rewarded.

◆

Mickey Cochrane took a deal of punishment throughout Earnshaw's tenure, catching the big right-hander's shoots on his shins and elbows among other parts of his anatomy. Big George tossed in three wild pitches in the first one and one-third inning that didn't help.

◆

Earnshaw was laughing throughout the afternoon, but the suspicion is that the smile was on the other side of his face.

◆

Both Earnshaw and Weaver were throwing a change of pace all afternoon that made the jitters look like something constant.

◆

All three strikes against Simmons in the first inning were called by Umpire Brick Owens. When he called the third one, Simmons glared at Owens as if it was lese majesty and against the American League rules.

◆

Manush faced Earnshaw in the first with memories, not fond, of last Sunday's game when he hit for pyorrhoea—four strikeouts out of five. Then he tripled to right field and scored on a wild pitch and it was salve for his wounds.

◆

Jimmy Dykes looked diligently in his glove for Heinie Manush's grounder in the second inning, and, after a long search, concluded that it had rolled away from him into right field.

◆

Earnshaw fanned the side in the second inning, but don't jump at conclusions. Sandwiched between his three strikeouts were a single by Myer, a double by Reynolds, two wild pitches, and errors by Dykes and Williams, which presented the Nats with three runs.

◆

Dykes took two swings in the third and then changed his bat for a luckier one. It was almost lucky, at that, for Cronin was barely able to get under his high pop.

◆

Judge dug down in the dirt to come up with the completed end of a double play in the third. His copyright on the play can probably be found in the Patent Office.

◆

Bluege rounded third and was almost home when he was amazed to learn that Simmons had caught Berg's liner and had doubled him up at second base.

◆

Al Simmons hit a Philadelphia home run in the fourth inning, but as the teams weren't playing at Shibe Park, Reynolds backed up against the fence and made the catch.

◆

Both Buddy Myer and Heinie Manush aimed their bunts toward Jimmy Dykes at second base in the fourth inning, but Earnshaw was taking no chances on Dykes in his new position and fielded both balls.

◆

Jimmy Foxx heaved Blue's grounder against the field boxes in right in the fifth inning. It was a great throw, all right, but lacked accuracy.

◆

Jimmy Dykes looked at Dib Williams and Dib Williams looked at Jimmy Dykes as Monte Weaver's Texas Leaguer dropped between them in the sixth, whereupon both looked askance when Weaver took second base when nobody covered the bag.

◆

Heinie Manush raised a powerful hand in defense of the Nats' cause in the seventh and came down with Al Simmons' line drive safe in his glove a foot from the fence.

American U. to Honor Athletes at Banquet

American University will hold the annual banquet in honor of its athletes on Friday night in the university dining hall, beginning at 7 o'clock. Letters will be awarded members of the football and basket ball squads.

Representative Charles West, of Ohio, will be the principal speaker.

Five Leading Hitters

AMERICAN LEAGUE.

	G.	AB.	R.	H.	Ave.
Walker, Detroit	10	32	9	16	.500
Foxx, Phila.	10	38	12	18	.474
Johnson, Detroit	12	54	15	23	.426
Gehrig, NewYork	9	36	14	15	.417
Oliver, Boston	10	38	4	15	.395

NATIONAL LEAGUE.

	G.	AB.	R.	H.	Ave.
Critz, New York	11	55	6	23	.418
Stephenson, Chi.	7	27	6	11	.407
Suhr, Pittsburgh	12	44	12	17	.386
Terry, New York	11	50	11	19	.380
Mallon, Phila.	9	32	6	12	.375

Tilden Victor Over Burke In 3 Sets

"Big Bill" Triumphs Over French Pro, 6-4, 5-7, 6-0.

1,000 See Concluding Play in Tournament at Wardman.

By BOB CONSIDINE.

BIG BILL TILDEN won his umpteenth thousandth tennis tournament yesterday afternoon at Wardman Park Hotel when he defeated Albert Burke, French professional champion, 6—4, 5—7, 6—0, before the German Ambassador, the Canadian Davis Cup team and about 1,000 politely rabid tennis fans.

The lambasting master of the tennis racquet produced a bewildering assortment of strokes, net science and dramatic calisthenics to sweep over Burke in a love set to win the match, after the impeccable Irish-born French titleholder had more or less astonished the galleries by winning the second set from the Great Man, whose winning streak makes Jim Londos' look like a flash in the pan.

Roman Najuch, roly-poly German master, defeated Emmett Pare, 6—2, 6—3, in the curtain raiser, while Tilden and Pare teamed to beat Burke and Najuch in a beautifully played doubles exhibition, 6—4, 3—6, 6—2, as night was falling on the courts and Washington was witnessing the remnants of its first professional tournament.

Tilden Was Simply Tilden.

Tilden was simply Tilden yesterday. He battled along with Burke on even terms, held at bay by the everlasting steadiness of the foreigner, but whenever the specter of defeat loomed on the horizon he began stalking about the court with the grim determination and marvellous stroking perfection which boosted him to the top of tennis a dozen years ago, and since had held him there.

Service held sway in the first set until 4-4, when Tilden raised his game a notch to break through for 5-4, and made good on his own mighty delivery to take the first set, an ovation and a bow or two. Burke stuck to his guns in gallant fashion in the second set, running Tilden from side to side with his flawless continental strokes, and aided by Tilden's lapses in concentration, he went to 5-4. Tilden came back like a punching bag to tie up the count 5—5 in a game that saw some of the most superb backhand driving ever committed.

Players Ruffled by Decision.

Burke got to 6-5 in the eleventh game, but not before the boys became a bit ruffled over a line decision which went against Tilden and which caused Burke to hit the next ball a mile out of court. Tilden came back and served a pair of faults high up on the back fence, but unmindful of the applause of the gallery (a hide-bound tradition in tennis, which forces witnesses to applaud garrulous sportsmanship), Burke stuck to his knitting and broke Tilden's service. Leading 6—5, he came through on his own delivery, winning the set on a sensational netcord shot as he raced headlong into a sideline box.

WORK OF THE NATS

	G.	AB.	R.	H.	2b.	3b.	HR.	SB.	RBI.	Ave.
Brown	3	1	1	1	0	0	0	0	0	1.000
Harris	4	7	1	4	0	0	0	0	1	.571
Spencer	8	27	2	9	1	0	0	0	3	.333
Judge	11	39	8	12	1	1	1	0	4	.308
Reynolds	9	39	2	12	4	1	0	1	8	.308
Weaver	4	10	0	3	2	0	0	0	1	.300
Cronin	7	34	6	10	1	1	1	0	4	.294
West	11	48	6	14	0	2	1	0	7	.292
Manush	11	47	10	13	3	1	2	0	10	.277
Kerr	3	11	1	3	0	0	0	0	2	.273
Rice	6	11	1	3	0	1	0	0	1	.273
Myer	11	46	9	12	3	1	0	1	1	.261
Burke	1	4	0	1	0	0	0	0	1	.250
Berg	5	14	3	2	0	1	1	0	2	.143
Bluege	11	42	2	10	4	1	0	1	5	.239
Crowder	4	9	0	2	0	0	0	0	0	.222
Marberry	4	4	0	0	0	0	0	0	0	.000
Fischer	3	5	1	0	0	0	0	0	0	.000
Kuhel	3	2	0	0	0	0	0	0	0	.000
Ragland	1	0	0	0	0	0	0	0	0	.000

PITCHING RECORDS.

	W.	L.	Ave.
Weaver	3	0	1.000
Brown	1	0	1.000
Burke	1	0	1.000
Fischer	1	0	1.000
Crowder	2	2	.500
Marberry	0	1	.000

Major League Statistics

AMERICAN LEAGUE. TEAM STANDINGS.

	W.	L.	Pct.
Detroit	9	3	.750
WASHINGTON	8	3	.727
New York	6	3	.667
Cleveland	6	6	.500
St. Louis	5	7	.417
Philadelphia	4	6	.400
Chicago	4	8	.333
Boston	2	8	.200

YESTERDAY'S RESULTS.

WASHINGTON, 8; Philadelphia, 2.
Detroit, 10; Chicago, 9.
New York, 9; Boston, 2.
Cleveland, 14; St. Louis, 3.

TODAY'S GAMES.

WASHINGTON at New York.
Chicago at Detroit.
Cleveland at St. Louis.
Boston at Philadelphia.

NATIONAL LEAGUE. TEAM STANDINGS.

	W.	L.	Pct.
Boston	8	2	.800
Chicago	8	3	.727
Pittsburgh	6	6	.500
Philadelphia	5	6	.455
New York	5	6	.455
Cincinnati	5	7	.417
St. Louis	4	7	.364
Brooklyn	3	7	.300

YESTERDAY'S RESULTS.

Boston, 2; Philadelphia, 1.
New York, 7; Brooklyn, 2.
Chicago, 12; Pittsburgh, 3.
St. Louis, 8; Cincinnati, 3.

TODAY'S GAMES.

New York at Brooklyn.
Philadelphia at Boston.
Pittsburgh at Chicago.
St. Louis at Cincinnati.

Bicentennial Group Seeks Army-Navy Game Here

Civic Leaders to Ask President's Approval of Plan to Stage Clash of Service Rivals to Aid Sports Program.

POWERFUL forces with well defined plans are behind the proposal to bring to Washington the Army-Navy football game. This was determined yesterday in informal discussion among leaders of the movement.

Close on the heels of open discussion of the game in Congress Saturday came the announcement that a committee of congressmen, local civic leaders and members of the District Bicentennial Commission will shortly call upon President Hoover seeking his approval of the contest.

In addition to Representative Fred A. Britten, of the administration forces, and Representative William B. Bankhead, influencial Democrat, both of whom spoke Saturday, it was learned that members of the military and naval committees in both houses have expressed themselves as favorable to the proposal. Dr. George C. Havenner, executive chairman of the District of Columbia Bicentennial Commission, also was revealed as one of the active leaders in the movement.

The District Bicentennial Commission has proposed to furnish the place for staging the game and otherwise aid in arranging for its conduct, while it has been suggested that receipts of ticket sales be divided equally among the two service institutions and the commission. Under the plans advanced, tickets would be placed on sale early in the summer so that the funds derived could be put to immediate use.

Army and Navy have not as yet agreed to play this year, but both have made possible the arrangement of the game by leaving open the date of December 3 in their schedules.

The athletic treasuries of the two schools and of the District Commission are low at this time, it was stated yesterday. With the profits of the game, Army and Navy could restore their programs to normal scope, while the commission could carry out its plans for free sports events on a scale commensurate with the importance of the George Washington celebration. As an example, it was pointed out, the Commission could bring here the various squads of foreign athletes who will compete in the Olympics and also embellish the President's Cup Regatta to a degree that would gain it a niche in national sports history.

Braves Beat Phils For Sixth Straight

Boston, April 24 (A.P.).—The Braves made it six in a row by taking a series opener from the Phillies, 2 to 1, today before 12,000 fans.

The game was a pitchers' battle between Ed Brandt and Ray Benge, the latter allowing two runs in the sixth to clinch the game for the league leaders.

Phillies.	AB	H	O	A	Boston.	AB	H	O	A
Mallon,2b	4	1	1	4	Ma'ville,2b	3	0	3	6
†Brickell	0	0	0	0	Wor'ton,lf	3	2	1	0
Friberg,2b	0	0	1	1	Berger,1b	3	0	11	1
Bressler,lf	4	1	2	0	S'merich,rf	3	1	3	0
Klein,rf	3	1	3	0	Leach,cf	3	0	5	0
Hurst,1b	4	0	9	0	Urb'ski,ss	3	0	0	3
Wh'ney,3b	4	2	0	4	Knothe,3b	3	0	0	2
G.Davis,cf	4	0	2	0	Spohrer,c	3	1	2	1
Bartell,ss	4	0	4	3	Brandt,p	2	1	2	2
V.Davis,c	4	0	2	0					
Benge,p	2	1	0	1	Totals	26	5	27	15
*Lee	0	0	0	0					
Grab'ski,p	0	0	0	0					
Totals	33	6	24	13					

*Batted for Benge in eighth.
†Ran for Mallon in eighth.

Philadelphia .... 0 0 0 0 0 0 0 1 0—1
Boston .... 0 0 0 0 0 2 0 0 x—2

Runs — Lee, Spohrer, Brandt. Error — Schulmerich. Runs batted in—Bressler, Worthington (2). Two-base hit—Worthington. Three-base hit—Whitney. Sacrifice — Maranville. Double plays — Friberg to Hurst, Mallon to Bartell to Hurst. Left on bases—Philadelphia, 7; Boston, 2. First base on balls—Off Benge, 1; Brandt, 2. Struck out—By Benge, 2; by Brandt, 1. Hits — Off Benge, 4 in 7 innings; off Grabowski, 1 in 1 inning. Losing pitcher —Benge. Umpires—Magerkurth, Klem and Stark. Time of game—One hour 39 minutes.

Cards Rout Reds, 8-3; Hafey Gets Three Hits

Cincinnati, Ohio, April 24 (A.P.).—The St. Louis Cardinals, imbued with their old championship spirit, defeated the Cincinnati Reds, 8 to 3, here today. Rhem held the Reds to three hits until the eighth inning, when they bunched four singles and, aided by an error, scored their three runs.

Chick Hafey got three hits in four times at bat against his former mates in his first game as Cincinnati left fielder.

St. Louis.	AB	H	O	A	Cincinnati.	AB	H	O	A
Adams,3b	5	1	0	2	Douthit,cf	5	1	1	0
Watkins,lf	1	1	0	0	Gilbert,3b	4	0	2	2
Blades,lf	3	0	1	0	Herman,rf	3	1	7	0
Frisch,2b	5	1	5	5	Hafey,lf	4	3	3	0
Bot'ley,1b	5	1	11	0	Heath,1b	4	0	8	1
Collins,rf	4	2	1	0	M'sey,2b,ss	4	0	3	2
Orsatti,cf	0	0	1	0	Dur'cher,ss	1	1	1	2
Martin,cf	2	0	1	0	High,2b	2	1	1	2
Mancuso,c	4	2	6	0	Manion,c	4	1	0	1
Gelbert,ss	3	1	1	6	Rixey,p	2	0	1	1
Rhem,p	4	1	0	2	*Lucas	1	0	0	0
					Hilcher,p	0	0	0	0
Totals	36	10	27	15	†Heilman	1	1	0	0
					Totals	36	9	27	11

*Batted for Rixey in eighth.
†Batted for Hilcher in ninth.

St. Louis .... 1 1 0 2 0 1 0 0 3—8
Cincinnati .... 0 0 0 0 0 0 0 3 0—3

Runs—Adams, Blades, Watkins, Collins, Martin (2), Gelbert (2), Douthit, High, Lucas. Errors—Adams, Frisch, Gelbert, Gilbert (2), Heath. Runs batted in—Watkins (2), Frisch, Mancuso, Gelbert (2), Douthit, Herman, Hafey. Two-base hits—Watkins, Bottomley. Three-base hit—Frisch. Home run—Gelbert. Stolen base — Watkins. Sacrifice — Blades. Double plays—Gelbert to Frisch to Bottomley (2), Frisch to Gelbert to Bottomley, Morrissey to Durocher to Heath, High to Heath, Gilbert (unassisted). Left on bases—St. Louis, 5; Cincinnati, 7. First base on balls —Off Rhem, 1; off Rixey, 2; off Hilcher, 1. Struck out—By Rhem, 3. Hits—Off Rixey, 7 in 8 innings; off Hilcher, 3 in 1 inning. Wild pitch—Hilcher. Losing pitcher — Rixey. Umpires — Reardon and Barr. Time of game—One hour 57 minutes.

Washington Net Group Meets at Wardman

The annual meeting of the Washinton Tennis Association will be held at Wardman Park Hotel tomorrow night at 8:15 o'clock. The Capital's tournament season will be mapped out at the caucus, while new officers will be elected to serve for the coming year.

Maryland State Pin Tourney Opens Tonight

The first Maryland State bowling tournament will open tonight at the Bethesda alleys with teams from College Park, Kensington, Hyattsville and Bethesda scheduled to roll. Those hailing from Baltimore, Annapolis, Hagerstown, Cumberland and vicinity will make their bow later in the week.

BURROUGHS EASY WINNER.

The Burroughs unlimited team swamped the Coast Guard yesterday, winning by a score of 22-5 in a weird game played on the Burrough's field yesterday. Zimmerli fanned thirteen batters and aided the winning cause with four safeties. For games with the winners call North 9122.

WHEATON WINS IN DEBUT.

Wheaton opened its season yesterday, trouncing the Robinson A. C., 18-to-5, before a large crowd. It was the first of a five-game series. Fress and Schwier starred at bat for the victors, while Hickerson's work on the mound was of high order.

COMPANY A TRIUMPHS.

Company A doubled the score on the Cardinals yesterday, winning by a 13-to-8 count. Smallwood's two homers featured the victory. Both teams hit hard and often but Wood, of the winners, scattered his opponents' hits.

Late Tiger Rallies Defeat Chisox, 10-9

Detroit, April 24 (A.P.).—A wild finish in which the Tigers scored four runs in each of the eighth and ninth innings enabled them to overcome a six-run deficit and win the series opener from the Chicago White Sox, 10 to 9 today.

The Sox used three pitchers and the Tigers four. Frazier, who started for the Sox, lasted into the seventh, when he became wild.

Two Sox batsmen bagged homers, Cissell in the second and Fothergill in the seventh.

Chicago.	AB	H	O	A	Detroit.	AB	H	O	A
Cissell,ss	4	2	4	0	Johnson,rf	6	2	3	0
Selph,3b	3	1	0	0	Davis,1b	5	2	11	1
W'ood,cf,rf	4	2	2	0	Stone,lf	4	1	0	0
Fot'gill,rf	4	2	2	0	Gehr'er,2b	4	0	2	4
And'son,cf	0	0	1	0	Rhiel,3b	5	2	1	3
C'pbell,lf	5	2	2	0	Rogell,ss	4	1	0	2
Blue,1b	4	1	9	1	Walker,cf	5	4	4	0
Appling,2b	4	0	3	3	Ruel,c	4	0	3	1
Tate,c	3	0	3	0	H'worth,c	2	1	3	0
Frazier,p	4	0	0	2	Uhle,p	0	0	0	0
Lyons,p	0	0	0	1	Goldstein,p	0	0	0	1
Faber,p	0	0	0	1	Hogsett,p	0	0	0	1
Totals	35	10	*26	8	†White	1	0	0	0
					Herring,p	0	0	0	1
					‡Alexander	1	0	0	0
					§Lawrence	1	0	0	0
					‖Schuble	0	0	0	0
					Totals	40	13	27	14

*Two out when winning run scored.
†Batted for Uhle in second.
‡Batted for Hogsett in sixth.
§Batted for Herring in ninth.
‖Ran for Hayworth in ninth.

Chicago .... 4 1 1 1 0 0 1 1 0—9
Detroit .... 0 0 0 0 0 2 0 4 4—10

Runs—Cissell (3), Selph (2), Fothergill (3), Campbell, Johnson (2), Stone, Gehringer, Rogell, Walker (2), Hayworth, Herring, Schuble. Error—Appling. Runs batted in—Fothergill (3), Rhiel (3), Blue (2), Davis (2), Cissell, Campbell, Lawrence, Johnson, Selph, Hayworth. Two-base hits—Campbell, Cissell, Selph, Hayworth. Home runs—Cissell, Fothergill. Stolen bases—Johnson, Blue. Sacrifices—Watwood. Left on bases—Detroit, 14; Chicago, 7. First base on balls—Off Uhle, 2; off Goldstein, 3; off Hogsett, 1; off Herring, 1; off Frazier, 7; off Lyons, 2; off Faber, 1. Struck out—By Goldstein, 1; by Hogsett, 2; by Herring, 1; by Frazier, 3. Hits—Off Uhle, 4 in 2 innings; off Goldstein, 1 in 1 inning; off Hogsett, 2 in 3 innings; off Herring, 3 in 3 innings; off Frazier, 8 in 7 2-3 innings; off Lyons, 2 in 1-3 inning (none out in ninth); off Faber, 3 in 2-3 inning. Wild pitch—Goldstein. Winning pitcher—Herring. Losing pitcher—Faber.

Cubs Pound Spencer To Rout Bucs, 12-3

Chicago, April 24 (A.P.).—For the first time this season, what remains of the once-famed Murderers' Row, slugged the Chicago Cubs to a one-sided victory over the Pittsburgh Pirates. Glen Spencer absorbed all the punishment of the sixteen-hit attack that gave the Bruins a 12-to-3 victory, Manager Gibson letting him go the route despite the fact he was hit hard from start to finish.

Pittsburgh	AB	H	O	A	Chicago.	AB	H	O	A
L.Waner,cf	4	2	3	0	Hack,3b	4	1	0	2
P.Waner,rf	4	1	3	0	Herman,2b	5	1	3	4
Com'sky,lf	4	0	3	0	Cuyler,cf	1	1	2	0
Traynor,3b	4	2	1	3	Moore,cf	3	2	4	0
Suhr,1b	4	1	7	0	Barton,rf	3	0	1	0
Piet,2b	3	1	3	0	Step'son,lf	4	3	2	0
The'now,ss	3	0	2	3	Hartnett,c	4	1	5	1
Grace,c	4	0	2	0	Grimm,1b	5	3	9	0
Spencer,p	3	0	0	2	Jurges,ss	5	3	1	3
*Dugas	1	0	0	0	Root,p	5	1	0	1
Totals	34	7	24	8	Totals	39	16	27	11

*Batted for Spencer in ninth.

Pittsburgh .... 0 0 0 2 0 0 1 0 0— 3
Chicago .... 3 0 1 0 3 0 1 4 x—12

Runs—L. Waner, Traynor, Suhr, Hack, Herman, Cuyler, Moore (3), Barton (2), Stephenson (3). Error—Traynor. Runs batted in—Cuyler, Stephenson (2), Hartnett, Piet, Thevenow, Grimm (3), Jurges (3), P. Waner, Moore (2). Two-base hits—Stephenson (3), Jurges (2), L. Waner, P. Waner. Home run—Moore. Double play —Spencer to Thevenow to Suhr. Left on bases—Pittsburgh, 6; Chicago, 9. First base on balls—Off Spencer, 6; off Root, 2. Struck out—By Spencer, 2; by Root, 3. Wild pitch—Spencer. Umpires—Donnelly, Quigley and Rigler. Time of game—Two hours twelve minutes.

Sonnenberg Faces Martin At Bolling Field Tonight

DYNAMITE GUS SONNENBERG, wrestling's "Babe" Ruth, tonight brings his celebrated "flying tackle" to Bolling Field Armory, where he is to oppose belligerent "Bool" Martin, self-confessed "Trenton Terror," in the feature of a six-bout wrestling card.

Sonnenberg, former king of the Bowser realm, will be making his first appearance locally in two years.

Against Martin the big fellow who introduced football tactics to the rassle game, figures to show his best. Equally as aggressive and willing as "Bool," "Dynamite Gus" likely will travel at top speed all the way.

Pojello, Massimo In Semifinal.

Lined up behind the top spot are five of the brightest supplementaries yet offered on the military reservation.

A second wind-up go features Karl Pojello and Clivio Massimo, while 30-minute time-limit affairs involve Sam Cordovano and Danny Winters, Charley Strack and Marvin Westenberg, Lee Wycoff and Bob Wilkie and Pete Dallas and Bob Grant.

Tickets for tonight's matches remain on sale at Goldie Ahearn's, 800 Ninth street, until 5 o'clock this afternoon. Due to the expense of the card ladies are to be charged full price.

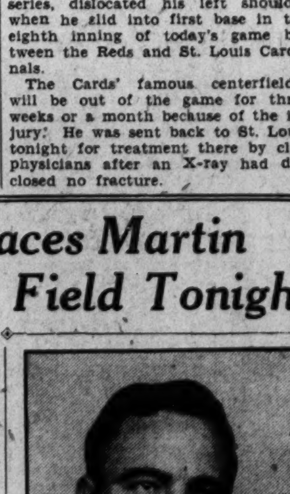

GUS SONNENBERG.

Indians Gain Cissell in Trade

Give Chisox Hodapp, Seeds for Infielder and Moore.

Shortstop Will Report to Tribe Today in St. Louis.

CLEVELAND, April 24 (A.P.).—Announcement was made by the management of the Cleveland Indians tonight of a trade with the Chicago White Sox that brings Chalmers (Bill) Cissell, the $123,000 shortstop, and Jim Moore, right-handed pitcher, to the Indians.

In return, the White Sox get Johnny Hodapp, veteran second baseman, and Bob Seeds, a young outfielder, with plenty of promise.

Cleveland now owns two of the highest-priced minor league stars in baseball—Cissell and Kamm, both originally with the Sox. Kamm cost Chicago $75,000 in 1923, while Cissell brought an even higher figure five years later. Kamm has been with Cleveland several seasons.

Moore Likely to Be Farmed.

Moore is expected to be turned over to Toledo of the American Association, Cleveland farm, but Cissell will report at St. Louis tomorrow to don an Indian uniform.

The Indians have been angling for Cissell for two years. He is 28, fast, and owns a fine throwing arm in addition to being known as a scrappy, heads-up ball player. He has a four-year batting average of .261.

In gaining Hodapp and Seeds, the Sox gain in batting power. In Cissell, Cleveland gets a badly needed infielder with defensive ability.

During the winter trading season, General Manager Billy Evans angled in vain for some one to strengthen the club at second base and shortstop. Strong in hitting power, the Indians have had indifferent success for the past two seasons because of poor infield defensive play.

Seeds Promising Outfielder.

In Seeds, the Tribe is giving up one of the most promising young outfielders in the game. But with the Indian outfield already so well equipped, there was little chance of his breaking into the line-up. Hodapp is believed, however, to have passed the zenith of his career.

Moore was with Cleveland four years ago but only for a short time. Chicago purchased him from Little Rock of the Southern Association.

Chicago bought Cissell from Portland in the Pacific Coast League in 1927 for $75,000 cash and players valued at $48,000. He was known for a time as Chicago's "$123,000 beauty."

Davis Cup Players In Practice Here

Ellsworth Vines, national amateur tennis champion and bulwark of the American Davis Cup Team, led the United States' representatives into Washington yesterday and, with Wilmer Allison, Frank Shields and John Van Ryn, practiced on the courts at the Chevy Chase Club, where the United States-Canada tie will be played Thursday, Friday and Saturday of this week.

Vines, fresh from his victory over Allison Saturday in the final round of the important Mason and Dixon tournament, exhibited superb form yesterday in a light warming-up practice with Shields as an opponent.

Pepper Martin Injured; May Be Out Month

Cincinnati, April 24 (U.P.).—Pepper Martin, hero of the last world series, dislocated his left shoulder when he slid into first base in the eighth inning of today's game between the Reds and St. Louis Cardinals.

The Cards' famous centerfielder will be out of the game for three weeks or a month because of the injury. He was sent back to St. Louis tonight for treatment there by club physicians after an X-ray had disclosed no fracture.

Mound Hero

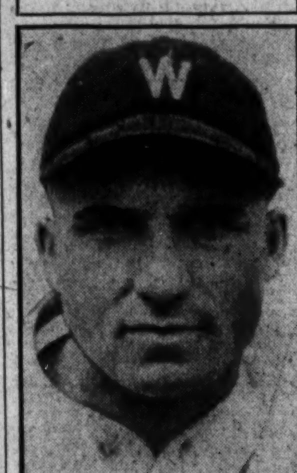

MONTE WEAVER,
Nats' rookie pitcher, who won his third straight game by turning back the Macks yesterday.

RED SOX HELD TO 6 HITS BY PIPGRAS

Strikes Out 12 in 9-2 Victory; Crosetti Batting Hero.

NEW YORK, April 24 (A.P.).—George Pipgras, in rare pitching form, held the Boston Red Sox to six hits and struck out twelve as the Yankees won an easy 9 to 2 victory today.

The Yanks assaulted Pete Donohue, Wilcy Moore and Bob Kline for fourteen hits, four of them by Frank Crosetti. Three of Crosetti's blows were doubles. Ben Chapman wrenched his right knee and left the game in favor of Earle Combs.

Boston.	AB	H	O	A	New York.	AB	H	O	A
Stumpf,lf	4	0	0	0	Byrd,cf	4	0	3	0
Rhyne,ss	3	0	3	3	Lary,ss	4	1	0	2
McM'us,2b	4	2	4	3	Ruth,rf	4	1	2	0
Webb,rf	4	1	1	0	Hoag,rf	0	0	0	0
Oliver,cf	4	3	1	1	Gehrig,1b	4	1	7	0
Pick'ing,3b	4	0	1	1	Ch'man,lf	1	0	0	0
V'Camp,1b	4	0	11	0	Combs,lf	2	2	1	0
Berry,c	3	0	3	0	Crosetti,3b	4	4	1	2
Donohue,p	2	0	0	2	Dickey,c	4	2	13	0
Moore,p	2	0	0	0	Lazzeri,2b	3	2	0	1
Kline,p	0	0	0	0	Pipgras,p	4	1	0	1
Totals	33	6	24	16	Totals	34	14	27	6

Boston .... 0 0 0 2 0 0 0 0 0—2
New York .... 0 0 0 2 3 0 0 4 x—9

Runs—Rhyne, McManus, Lary, Ruth, Gehrig, Combs (3), Crosetti (3). Runs batted in—McManus, Webb, Dickey (3), Gehrig, Pipgras (2), Combs (2) Crosetti. Two-base hits—Webb, Crosetti (3), Oliver, Gehrig, Dickey. Three-base hits—McManus, Combs. Sacrifice—Pipgras. Double plays —McManus to Rhyne to Van Camp, Pickering to McManus to Van Camp. Left on bases—New York, 12; Boston, 5. First base on balls—Off Donohue, 3; off Moore, 6. Struck out—By Pipgras, 12; by Moore, 3. Hits—Off Donohue, 6 in 3 innings (none out in fourth); off Moore, 7 in 4 1-3 innings; off Kline, 1 in 2-3 inning. Hit by pitched ball—By Pipgras (Rhyne), by Moore (Combs). Losing pitcher—Moore. Umpires—Hildebrand, Moriarty and Dineen. Time of game—Two hours five minutes.

Tribe Beats Browns; Averill Hits 2 Homers

St. Louis, April 24 (A.P.).—The work of Earl Averill, of the Cleveland Indians, who drove in seven runs with two homers and a double, enabled his team to run away with the St. Louis Browns here today, 14 to 3. Yesterday the teams were tied for fourth place in the standings, but the Indians pushed the Browns into fifth with today's game.

Cleveland.	AB	H	O	A	St. Louis.	AB	H	O	A
Burnett,2b	5	1	1	5	Schulte,cf	5	2	3	0
Porter,rf	5	2	3	0	Burns,1b	5	1	11	1
Averill,cf	5	3	5	0	Goslin,lf	5	2	3	0
Morgan,1b	5	1	6	0	Kress,3b	4	0	0	2
Vosmik,lf	4	1	5	0	Ferrell,c	4	1	2	0
Kamm,3b	5	1	0	3	Melillo,2b	4	2	3	3
Sewell,c	3	2	5	0	Jenkins,rf	3	1	0	1
M'tague,ss	2	0	2	0	Levey,ss	4	1	5	3
Hudlin,p	4	3	0	0	Hebert,p	0	0	0	0
Totals	38	14	27	8	Kimsey,p	1	0	0	2
					Cooney,p	2	0	0	0
					Polli,p	0	0	0	0
					*Storti	1	0	0	0
					Totals	38	10	27	12

*Batted for Cooney in eighth.

Cleveland .... 4 3 4 0 0 0 0 0 3—14
St. Louis .... 2 0 1 0 0 0 0 0 0— 3

Runs—Burnett (2), Porter (3), Averill (3), Morgan, Sewell, Montague, Hudlin (3), Schulte, Burns, Ferrell. Errors—Averill, Hudlin (2), Melillo, Hebert. Runs batted in—Schulte, Ferrell, Melillo, Averill (7), Hudlin (2), Porter, Morgan, Kamm. Two-base hits—Ferrell, Melillo, Hudlin, Burnett, Averill, Kamm, Proter. Three-base hit—Levey. Home runs—Averill (2), Schulte. Stolen base—Morgan. Sacrifices—Montague (2), Burnett. Double play—Levey to Burns. Left on bases—St. Louis, 9; Cleveland, 9. First base on balls—Off Hudlin, 1; off Kimsey, 3; off Cooney, 3; off Polli, 2. Struck out—By Hudlin, 5; by Cooney, 2. Hits—Off Hebert, 4 in 1-3 inning; off Kimsey, 6 in 2 1-3 innings; off Cooney, 1 in 5 1-3 innings; off Polli, 3 in 1 inning. Hit by pitched ball—By Cooney (Hudlin) Losing pitcher—Hebert. Umpires—Ormsby, Guthrie and Nallin. Time of game—Two hours ten minutes.

Giants Hit Hard to Win From Brooklyn, 7 to 2

Brooklyn, N. Y., April 24 (A.P.).—The Giants hit Brooklyn pitching hard today to win the first game of the traditionally bitter interborough series by a score of 7 to 2. A crowd of 35,000 that packed Ebbets Field saw the Dodgers suffer their fifth straight defeat.

New York.	AB	H	O	A	Brooklyn.	AB	H	O	A
Critz,2b	5	3	8	0	Fred'k,rf	4	1	0	0
Allen,lf	5	2	3	0	O'Doul,lf	3	0	4	0
Fullis,cf	5	3	3	0	Stripp,3b	4	1	0	3
Terry,1b	5	1	3	1	Wilson,cf	2	1	2	0
Ott,rf	5	2	2	0	Ros'feld,cf	1	0	0	0
Jackson,ss	3	1	2	2	Wright,ss	4	0	2	3
Vergez,3b	3	1	1	1	Cu'nello,2b	4	0	5	3
Hogan,c	4	2	4	0	Kelly,1b	4	0	8	0
Hubbell,p	4	1	1	1	Lopez,c	3	2	5	4
					Clark,p	0	0	0	0
Totals	38	16	27	5	Hoyt,p	1	0	1	0
					Heimach,p	2	0	0	2
					Totals	32	5	27	15

New York .... 1 4 0 0 2 0 0 0 0—7
Brooklyn .... 0 0 1 0 0 1 0 0 0—2

Runs—Critz, Allen, Fullis (2), Jackson, Hogan, Hubbell, O'Doul, Lopez. Errors—Allen, Wright. Runs batted in—Terry, Hogan, Critz (2), Fullis (2), Ott, O'Doul, Wilson. Two-base hits—Terry, Jackson, Fullis, Wilson, Frederick. Three-base hits—Critz, Allen. Stolen base—Fullis. Sacrifice—Jackson. Double plays—Wright to Cuccinello to Kelly, Heimach to Lopez to Kelly. Left on bases—New York, 7; Brooklyn, 5. First base on balls—Off Hubbell, 2; off Heimach, 1. Struck out—By Clark, 1; by Hoyt, 2; by Heimach, 1; by Hubbell. Hits—Off Clark, 6 in 1 2-3 innings; off Hoyt, 5 in 2 2-3 innings (none out in fifth); off Heimach, 5 in 5 innings. Hit by pitched ball — By Heimach (Fullis). Losing pitcher—Clark. Umpires—Pfirman and Moran. Time of game—One hour 55 minutes.

G. U. PREP GOLFERS WIN.

Another victory was credited to the Georgetown Prep School Golf Team when Central High School's linksmen succumbed by a score of 9 to 0. Kee defeated Duvall, 5 and 4; Allen defeated Turner, 2 and 1; best ball, Georgetown, 4 and 2; Finn defeated Slater, 4 and 2; Zebrot defeated Parks, 4 and 3; best ball, Georgetown, 1 up; Friday defeated Jacobs, 6 and 5; Anderson defeated Bennett, 4 and 3; best ball, Georgetown, 1 up.

WEAVER, BRILLIANT, ALLOWS ONLY 7 HITS IN CHECKING MACKS

Athletics' Infield Makes Three Errors as Nats Gain Six-Run Lead Off Earnshaw in First Two Innings.

Reynolds Leads Attack With Two Doubles and Single, Driving in Four Runs; Manush Makes Stellar Catch.

By FRANK H. YOUNG.

CONNIE MACK'S highly touted Athletics looked like bush leaguers at Griffith Stadium yesterday afternoon and, to the 20,000 or so cash customers, the reason was obvious. It was a young fellow named Monte Weaver, who gave up teaching the theory of higher mathematics at the University of Virginia to give actual demonstrations of the arcs and curves which a baseball may be made to take.

THE WEAVER

PHILADELPHIA.	AB	R	H	O	A	E
Dykes, 2b	3	0	2	3	2	1
Haas, cf.	3	0	0	3	0	0
Cochrane, c.	4	0	1	6	0	0
Simmons, lf.	4	0	0	3	1	0
Foxx, 3b	4	1	1	1	1	1
Roettger, 1b	3	0	0	6	1	0
Coleman, rf.	4	0	0	0	0	0
Williams, ss.	4	0	2	1	3	1
Earnshaw, p.	2	0	1	0	3	0
*Cramer	1	1	0	0	0	0
Bowman, p.	0	0	0	1	0	0
Totals	32	2	7	24	11	3

*Batted or Earnshaw in eighth.

WASHINGTON.	AB	R	H	O	A	E
Myer, 2b	4	1	1	0	5	0
Manush, lf.	4	3	1	2	0	0
West, cf.	5	1	2	3	0	0
Cronin, ss.	5	2	2	5	3	0
Reynolds, rf.	5	0	3	2	0	0
Judge, 1b	3	0	2	11	0	0
Bluege, 3b	5	0	1	1	2	0
Berg, c.	4	0	0	3	1	0
Weaver, p.	4	1	2	0	2	0
Totals	39	8	14	27	13	0

Philadelphia .. 0 0 0 0 0 0 0 1 1—2
WASHINGTON. 3 3 0 0 0 0 0 2 x—8

Runs batted in—Reynolds (4), Bluege, Cochrane, Roettger. Two-base hits—Reynolds (2). Bluege, Dykes, Weaver, Judge. Three-base hits Manush, Foxx. Stolen base—Reynolds. Sacrifices—Haas, Myer. Double plays—Myer to Cronin to Judge; Simmons to Dykes. Left on bases—Philadelphia, 6; Washington, 11. First base on balls—Off Weaver, 2; off Earnshaw, 1; off Bowman, 1. Struck out—By Weaver, 3; by Earnshaw, 5; by Bowman, 1. Hits —Off Earnshaw, 11 in 7 innings; off Bowman, 3 in 1 inning. Hit by pitched ball—By Bowman (Manush). Wild pitches—Earnshaw, 3. Losing pitcher —Earnshaw. Umpires—Owens and McGowan. Time of game—One hour 44 minutes.

Weaver granted the dethroned world's champs but seven hits yesterday, the result being that they were held to but two runs, while the Nationals gathered eight. The triumph was Monte's third straight this season in as many starts and his fourth in a row as a major leaguer, for he won his only big-time assignment here last year.

While Weaver was weaving circles around the Mackmen, the Nats were making the world far from a pleasant place for George Earnshaw, copitching ace with Lefty Grove of the Mackian staff. True, George was not given good support, his mates being charged with three errors which came in mighty handy for the Nats, but he did not pitch a good game. Fourteen hits bounded off the bats of the native pill-pounders, four of these were doubles—two by Reynolds and one each by Bluege and Weaver—while Heinie Manush was credited with a triple.

Nats Assume Early Lead.

There was no delay about the Washington start, three runs being molded in the first and another three in the second. After that, Earnshaw managed to get by until relieved by a pinch-hitter in the eighth. This brought Joe Bowman, a rookie right-hander, to the hill and, just to show that they were absolutely impartial, the Johnsons scored twice off his shoots in their final at the tee.

Manush, second Nat batter, started his team on its merry way in the opener, lacing a triple to deep right. A wild pitch scored him and then followed singles by West and Cronin, Reynolds' double, a walk to Judge, and Bluege's long fly which netted two more markers.

In the next round, the Washington team doubled its score, although the Mackmen helped almost as much as did the native hitters, two wild pitches and as many errors being inserted by the visitors. Myer led off with a single and Dykes' error gave Manush life. Both moved up on a wild pitch and Williams' miscue on Cronin's roller let both runners register. Reynolds then came through with his second two-bagger to propel Cronin home.

The Nationals seriously threatened in only two other frames while Earnshaw toiled, but stepped out again in the eighth when Bowman took up the mound burden. Weaver opened this canto with a single to left and advanced on Myer's sacrifice. Manush was hit and, after West fanned, Cronin filled the bases on a scratch single to Foxx. This gave Reynolds another chance and he did not fail to take advantage of it. He lashed out a single, scoring two runners and giving him a record of four driven in during the game.

Meanwhile, the Mackmen were having plenty of trouble solving Weaver's offerings. They garnered but three hits in their first seven frames, during which only two men progressed as far as third, while second base was virgin territory to all but one other.

In the eighth, the aliens finally broke the ice. Williams opened this round with a single and was forced on Pinch-hitter Cramer's grounder. Dyke's high bounder off the plate, which went as a single, advanced him midway and he finished his trip around the base-circle on Cochrane's single to center.

Foxx Triples In Ninth.

Foxx opened the ninth with a rousing triple to the flag pole and scored the visitors' final run while Myer was tossing out Roettger at Judge's station.

Weaver, of course, was the game's outstanding hero, but his mates gave him plenty of help. Manush and Cronin contributed sensational fielding plays, the outfielder backing up to the stands in left to make a fine jumping gloved-hand catch of Simmons' looper ending the eighth, while the shortstop raced to short left for a near-hit which might have meant trouble for Weaver in the third.

From an offensive standpoint, Reynolds was the fair-haired boy. He drove out two doubles and a single to propel four mates home, and also stole a base. West, Judge and Weaver cracked out two hits each, all of which came in mighty handy. Of the seven Mackian hits, Coleman and Dykes accounted for two each.

IN THE WAKE OF THE GAME

IMMEDIATELY after yesterday's game, Manager Walter Johnson and his charges hustled to Union Station for a train headed for New York, where they meet the mauling Yankees this afternoon for the first time this season. This will be the first of a three-game set in the "Big Town," with the Washington Club returning home after Wednesday's contest for successive series with the Mackmen and Yankees.

"General" Alvin Crowder is slated to do the pitching for the Nats this afternoon, with Manager Joe McCarthy expected to start Herb Pennock for the Yankees. Judging from the manner in which Babe Ruth and his little playmates have been hitting the ball of late, the "General" will have a tough job on his hands, as also will the Nats if they hope to gain the edge from the Yanks, who appear to be much stronger than they were last year, especially in the pitchers' box.

For the first time this season, excluding spring games, Jimmy Foxx played third for the Mackmen yesterday, with Oscar Roettger holding down the first sack. These changes were necessary because of Joe Boley's injured shoulder and Max Bishop's wrenched ankle. Jimmy Dykes was shifted to second, with Dib Williams getting the call at short.

Because Bing Miller and Roger Cramer have not been performing as well as desired, Ed Coleman drew the right field assignment.

Weaver had trouble locating the plate at the start of yesterday's game and his first five offerings were balls, Dykes coaxing a walk without having to remove his hat from his shoulder.

Myer hustled over toward second to make a nice stop of Cochrane's hot roller in the first.

Earnshaw walked Judge on four successive balls to fill the bases in the first with one dead.

Williams met one of Weaver's offerings squarely ending the second

Continued on Page 12, Column 7.

Style Center for Washington Men

Absolutely No Restrictions
CHOICE OF THE HOUSE

Any HAT formerly $5 $2.95

Any HAT formerly $7 to $10 $4.95

GROSNER'S 1325 F STREET

TWO $10,000 STAKES FEATURE FINAL WEEK AT GRAW

Aberdeen and Chesapeake Scheduled

Preakness and Derby Candidates to Get Test Saturday.

Hygro and On Post Ailing; Aberdeen Draws Juveniles.

Special to The Washington Post.

HAVRE DE GRACE, Md., April 24. The final week of racing here under the auspices of the Harford Agricultural and Breeders Association, figures to be an auspicious one. Two $10,000 added stakes, one for 2-year-olds and the other for 3-year-olds, grace the program. The first will be the Aberdeen, which is set for next Wednesday. The second, the Chesapeake, long regarded as a final testing-block for Kentucky Derby and Preakness candidates, will headline the getaway-day card next Saturday.

All but 5 of the 40 candidates for the Chesapeake are eligible for the Preakness or Derby, or for both. The candidates for the Kentucky and Pimlico specials are designated in the following list of eligibles for next Saturday's special:

Dr. J. Fred Adams' Rehobeth (P), Audley Farm's Late Date, Barry Vail Stable's Senado (D), Belair Stud's Faireno and Pardee (PD), A. C. Bostwick's Proteus (PD), E. R. Bradley's Bertjohn (D), Charlton Clay's High Proof (D), Charles J. Eisenhardt's Portam (P), Glen Riddle Farm's War Hero (P), Greentree Stable's Byzantine, Curacao and Semaphore (PD), and Pending; Hal Price Headley's Indian Runner (D), and Big Beau (PD); Walter M. Jeffords' Boatswain and Slaveship (P), Leslie E. Keiffer's Daisaburo (P), J. O. Keene's Pancho Lopez, Sylvester W. Labrot's Springsteel (D), and Open Hearth.

Mad Frump in Group.

Loma Stable's Tick On and On Post (PD), Mereworth Stud's Air Pilot (PD), Nevada Stock Farm's Hygro (P), C. Harvey Pierce's War Plane (D), Sagamore Stable's Towee (PD), Sage Stable's Microphone and Paramour (PD), Morton L. Schwartz's Barcelona Pete (PD) and Guston (P), Cornelius Vanderbilt Whitney's Clotho (PD) and Mad Frump (P), Mrs. John Hay Whitney's Over Time and Stepenfetchit (D), George D. Widener's Evenin and William Ziegler, jr.'s, Peacock Alley, Phantom General and The Crane (P).

It has been definitely established that On Post, one of last year's real good 2-year-olds, and Hygro, another star last year, will not be starters. The former, a hard horse to bring up to his best form, has not come along well in his early training.

Hygro was cut about his legs in his race here last Saturday, and will be on the shelf for about six weeks.

Tick On, second choice in the early betting on the Kentucky Derby, is almost certain to fulfill his engagement in the Chesapeake.

Racing here tomorrow is to be headlined by the Lochearn, a mile and 70 yards event for 4-year-olds and upward, which holds fourth place on the program. The Mayfield, at a mile and 70 yards, for 3-year-olds, will be the secondary feature.

VIENNA DOWNS C. & P.

Danny McDaniels fanned 19 and granted only 2 hits as the Vienna Fire Department nine defeated the C. & P. Telephone tossers, 5-1, at Vienna yesterday. Howard pitched well for the losers, but was given poor support. Green and Froman connected for three-baggers.

COLUMBIA HEIGHTS WINS.

Columbia Heights scored an easy 14-to-7 victory over Bolling Field on the latter's diamond yesterday. Rose and Lieb held the losers well in check throughout the fray. The slugging of "Brother" Harding and Dick Wingate featured the Columbias' attack.

TWO FOR CAPITAL NINE.

The Capital Midgets won a double-header yesterday, downing the Aztecs, 23-4, and the Hawks, 8-7. For games with the winners call Manager Casey at Lincoln 5431.

FOXALL WINS.

Foxall.	AB	H	O	A	Nat. Wide.	AB	H	O	A
Ready,1b.	5	1	9	0	Godfrey,2b.	5	1	2	1
Wheat,lf.	3	0	2	0	Moore,1b.	4	2	8	0
Har'ton,ss	4	0	2	0	Zim'man,3b	4	0	0	2
Gold,cf.	4	0	2	0	Curtis,ss.	3	1	2	1
Wise,rf.	4	1	0	0	Fritter,lf.	4	0	2	0
T'pkins,3b.	3	1	1	5	Turner,c.	2	0	5	0
Trilling,2b	3	0	3	1	Hamilton,c	1	0	4	1
Pen'field,c	4	2	8	1	Scott,cf.	4	1	1	0
Wilson,p.	4	1	0	3	Chilcott,rf.	4	0	1	0
					Evans,p.	1	0	0	0
Totals.	34	6	27	10	Garvey,p.	1	1	2	1
					Totals.	33	6	27	6

Foxall ... 0 2 0 1 0 0 0 0 2—5
Nation Wide ... 0 0 0 0 0 0 0 0 3—3

Runs—Wise, Tompkins, Trilling, Pennyfield, Wilson, Hamilton, Scott, Garvey. Two-base hits—Ready, Wise, Godfrey. Three-base hit—Moore. Struck out—By Wilson, 8; by Evans, 5; by Barvey, 4. Hits—Off Evans, 3 in 5 innings; off Garvey, 3 in 4 innings. Hit by pitched ball—By Evans (Wheat), by Wilson (Hamilton).

LOANS
HORNING
South Washington, Va.
Diamonds—Watches—Jewelry
Take All Buses 10th St. and Pa. Ave.

HAVRE DE GRACE RACES
BUSES LEAVE
1416 F ST. N.W., 11:15 A. M.
DIRECT TO TRACK—NO CHANGE
ROUND TRIP $3.00
The CAPITAL TRACTION CO.
NAtional 1075

RACES TODAY
Havre de Grace
SEVEN RACES DAILY
Special Penna. R. R. train leaves Union Station 12:05 P. M., direct to track. Eastern Standard Time
ADMISSION:
Grandstand and Paddock, $1.50
FIRST RACE AT 2:30 P. M.

JOE AND ASBESTOS

(Watch Sunday's Post for New Secret Code) —By Ken Kling

The code horse won again Saturday, paying better than 4 to 1. Unfortunately the bank roll did not benefit by it because, as previously stated, we promised connections not to publish names of these good things. So we just slip them to you in code. So far not one code horse has run out of the money. The roll was nicked three bucks Saturday and is now $19.90.

AT THE POST

with Bill Bennings

DEAR AL, HAVRE DE GRACE RACE TRACK.

Last week at the Graw. The winter horses are fast losing that condition edge they had over their rivals who stayed in the North. Anything can happen and it did happen last week. Many a dollar has been burned up on horses that were getting the "conditioner"—but that's what makes racing as they told me Saturday when Happy Scot cut off Tred Avon and the chart said the Labrot filly wasn't good enough.

If you work yourself up to a betting pitch today, try some of these. BILL.

FIRST RACE—STAR POTER exhibited neat speed for most of the way in that first start. Is likely to improve off that effort and may not find the opposition as much today. LIQUEUR made up a lot of ground the last time and appears to be dangerous here. Moe Lowenstein has CRUISING, a first-time starter, in this race. The Whiskalong gelding has worked well.

SECOND RACE—BLIMP, now the property of the Colgate stable, has been rested and is reported fit for a hard race. Worked here in good fashion and should pay off in double numbers. CALGARY KAY brought his brilliant winter form North and took two races at Bowie. The one to beat. BRIGHT BIRD'S last was impressive.

THIRD RACE—The Grogan-Parr entry of LADINO and WISE COUNT may run one, two in this sprint. LADINO toyed with a lower grade of opposition at Bowie, while WISE COUNT showed two fast races. A track other than fast would help LADINO. VISHNU defeated WISE COUNT in the mud at Bowie at a shorter distance.

FOURTH RACE—ENGLISH KNIGHT showed no signs of stopping the other day when he surprised with his sprint victory. Callahan did not have to extend the son of Bright Knight and he may be able to go the longer route and have a lot to do with the big end of the purse. BOATSWAIN is in about the same class. Won easily after running second to Ladfield at 6 furlongs. SNOBFUL must be considered.

FIFTH RACE—GLENSIDE must have been fooling in that last race. At that, he ran evenly. I look for a return of that Florida form today and a set of brackets. PIGEON HOLE has been up against lean times as far as winning races are concerned. Goes in cheaper company and may be second. STONE MARTIN for third.

SIXTH RACE—A mile and a quarter is a specialty of SKIRT and the mare might step out today to make it mighty tough for her rivals. Magnue, the millionaire's son, probably will ride. FAIR BILL has been knocking at the door and will be doing just that again today. CULLODEN will hardly be sent back.

SEVENTH RACE—SILVERY won Saturday and will be dangerous here if he starts. TAZEWELL served notice the last time out and likes the distance in this. MAKE BELIEVE for third.

HAVRE DE GRACE ENTRIES.

(Associated Press.)

FIRST RACE—Four and one-half furlongs; purse, $1,200; for 2-year-old maiden colts and geldings.

1 Broad Bill....118	11 Golden Fate....118
2 Axia....118	12 Star Porter....118
3 Bobby F....118	13 Al Jolson....118
4 Irish Knight....118	14 Drombo....118
5 Pol.'s Memory....118	15 †Flying Fleet....118
6 Golden Words....118	16 Crumplay....118
7 Judge Judy....118	17 †Liqueur....118
8 Royal Durbar....118	18 Cruising....118
9 Boiling Over....118	19 Sedgeville....118
10 Coligny....118	20 Misguide....118

†Beaumont Farm and H. P. Headley entry.

SECOND RACE—Six furlongs; purse, $1,200; claiming; for 3-year-olds and upward.

1 *Princeton....112	11 *†Babble....112
2 Flat Tire....112	12 *Calgary Kay....112
3 Charlie K....117	13 Freshet....112
4 Bright Bird....110	14 Autumnal....105
5 *Jealous Fool....107	15 Predict....110
6 *Blimp....112	16 Light Pam....105
7 Justa King....110	17 Blackboard....110
8 *The Okah....112	18 Best Man....117
9 Black Tyrone....120	19 Lace Shawl....105
10 *†Joe Engel....112	20 Clear Knight....110

†Mrs. H. Pyne and R. H. New entry.

THIRD RACE — Six furlongs; purse, $1,200; the Pagebrook; for 3-year-olds.

1 Barcelona Pete....115	7 Firade....100
2 Westy Junior....108	8 Peacock Alley....105
3 Miss Kiluna....100	9 Indian Runner....108
4 †Wise Count....112	10 Vishnu....112
5 Ladfield....112	11 †Ladino....112
6 Paramour....110	

†E. C. Grogan and Ral Parr entry.

FOURTH RACE—One mile and 70 yards; purse, $1,400; the Mayfield; for 3-year-olds.

1 Boatswain....107	7 Gusto....102
2 Semaphore....104	8 English Knight....109
3 Jolly Pilot....107	9 Clotho....104
4 Big Beau....105	10 High Proof....107
5 Daisaboro....107	11 Senado....107
6 Snobful....107	

FIFTH RACE—One and one-sixteenth miles; purse, $1,200; claiming; for 4-year-olds and upward.

1 Finnic....110	7 Trews....110
2 *Durba....103	8 Treboy....110
3 Syriac....110	9 Pigeon Hole....110
4 *Glenside....105	10 Faylin....105
5 *Full Dress....105	11 *Stone Martin....105
6 Margaret Mc....105	

SIXTH RACE—One and one-quarter miles; purse, $1,200; claiming; for 4-year-olds and upward.

1 Lady Bienville....107	6 *Skid....107
2 *Skirt....102	7 *Top Hattie....102
3 *Fair Bill....107	8 Culloden....112
4 Mainsheet....107	9 *Fair Avis....102
5 *Wellet....107	10 *Angry Lass....102

SEVENTH RACE—One and one-quarter miles; purse, $1,200; claiming; for 4-year-olds and upward.

1 Gunther....112	6 *Daddy Nelson....107
2 Silvery....107	7 *Fair Dawn....102
3 Redcliffe....112	8 Harrisil....112
4 *Jorico....107	9 Tazewell....112
5 *Blue Darter....107	10 Make Believe....112

*Apprentice allowance claimed.
Weather, clear; track, fast.

RACING SELECTIONS

LEXINGTON.
(For fast track).
1—Coots, Downpour, Coral Beach.
2—No selections.
3—Quick Sale, Rita Ann, Surely.
4—Prestige, Mom's Poly, Parkersburg.
5—Epidemic, Our Grief, Jane Packard.
6—J. George, Madelon, Thunder Nymph.
7—Claret, Miss Marnie, Runar.
8—Miss Chilla, Gibby's Choice, Agapanthus.
Best bet—Prestige.
—Louisville Times (A.P.).

JAMAICA.
(For Fast Track.)
1—Mintdrift, Manya, Newsreel.
2—Inarage, Ramoneur, Panguitch.
3—Jamison, Avaricious, Glossin.
4—Panax, Banderlog, Old Master.
5—No selections.
6—Glidelia, Prize Day, Moine.
Best bet—Jamison.
—Louisville Times (A.P.).

LEXINGTON ENTRIES.

(Associated Press.)

FIRST RACE—Futurity course; purse, $600; claiming; for 4-year-olds and upward.

1 Sporting Lady....108	6 Downpour....113
2 *Gallopette....103	7 Zelka....108
3 Coots....113	8 Coral Beach....113
4 Forget Not....113	9 Oh Yeah....108
5 Satin Spinner....113	10 *Lena M....103

SECOND RACE—Four and one-half furlongs; purse, $600; the Larchmont Farm; for 2-year-old maiden fillies.

1 Absolution....115	11 †Pictorial....115
2 All Forlorn....115	12 Oswego Prin....115
3 Spill....115	13 Bertha's Babe....115
4 Glamorous....115	14 Arbitrate....115
5 Dreamy Belle....115	15 Frozen Assets....115
6 Miss Cameron....115	16 Moor. Amulet....115
7 Waucela....115	17 Doris B....115
8 Polly Ewell....115	18 Pigwiggin....115
9 Infinette....115	19 Silent Night....115
10 †Patsyette....115	20 Terry Lass....115

†Lewis Rogers and Patrick entry.

THIRD RACE—One mile and 70 yards; purse, $600; claiming; for 3-year-olds and upward; maidens.

1 Surely....113	9 Ledford....115
2 Flying Boy....113	10 Noelwood....113
3 *Red June....110	11 Sad Knight....113
4 *Quick Sale....103	12 Jean Gaffney....108
5 *Rita Ann....103	13 *Annete B....103
6 Sweet One....110	14 George, jr....113
7 Capt. T....113	15 *Elephant....110
8 Brighton....115	

FOURTH RACE—Four and one-half furlongs; purse, $600; claiming; for 2-year-olds.

1 Jane Boggess....108	7 Noah's Mary....108
2 Troford....111	8 Spero....108
3 *Kayvan....106	9 Quick Verdict....111
4 *Laura Clay....106	10 Wilks....111
5 *Mom's Polly....103	11 Prestige....110
6 Parkersburg....111	

FIFTH RACE—One mile and 70 yards; purse, $600; claiming; the Merrick Place; for 3-year-olds.

1 *Imelda....103	5 *Jane Packard....103
2 Olamay....110	6 Vesee....113
3 Epidemic....115	7 *Orloff....110
4 *Our Grief....103	

SIXTH RACE—Futurity course; purse, $600, claiming; for 4-year-olds and upward.

1 *Starry Eve....108	7 Giblets....108
2 J. George....112	8 Stone Mason....113
3 *Br'mstick Lad....108	9 *Thun. Nymph....103
4 *Baffling Maid....103	10 *Madeleon....107
5 Master Durbar....113	11 *Perfect Model....103
6 Mary's Toy....108	

SEVENTH RACE—One and one-sixteenth miles; purse, $600; claiming; for 4-year-olds and upward.

1 Dandy Dan....113	8 Inferno Lad....113
2 *Runar....105	9 Racketeer....115
3 Helen Bond....110	10 *Mrs. Foster....105
4 Noel's First....117	11 *Mary Marvin....103
5 Ben Blair....114	12 *Claret....105
6 Albazano....117	13 Miss Marnie....110
7 *Lucky Cartet....110	

EIGHTH RACE—One mile and 70 yards; purse, $600; claiming; for 3-year-olds and upward.

1 Singing Kid....108	9 Rock Trap....115
2 Scarlet Brigade....115	10 Shackelford....115
3 Miss Chilla....113	11 Quando....108
4 Trudgeon....115	12 Drury....108
5 Rocky Way....115	13 McComas....115
6 Agapanthus....118	14 Tonight....108
7 Shark....115	15 Aristocrat....115
8 Gibby's Choice....118	16 Dick Porter....115

*Apprentice allowance claimed.
Weather clear; track, fast.

CAPITOL HEIGHTS WINS.

An'dale.	AB	H	O	A	Cap. Hgts.	AB	H	O	A
H.Lacey,lf.	4	1	3	0	Kribbs,2b.	4	2	2	2
A'ine,2b,1b	4	0	3	2	McGuire,c.	5	1	10	1
Barduff,3b	3	1	1	1	Noon,cf.	3	2	2	0
W'ley,1b,p	4	0	4	0	Hut'ston,ss	5	2	1	3
Bryne,c.	4	0	6	0	Smith,1b.	4	1	8	0
Dean,ss.	4	1	1	3	Kester,lf.	2	1	1	0
Kerr,rf.	3	0	1	0	Link,lf.	2	1	1	0
Ra'stom,rf	1	0	1	0	Rollins,3b.	4	1	1	1
Pat'son,lf.	2	1	2	0	Davis,rf.	3	1	1	0
Marfork,lf.	2	0	3	0	Ward,rf.	2	1	0	0
A.Lacey,p.	3	0	1	1	Gates,p.	4	2	0	1
E.Lacey,cf.	1	0	1	0					
					Totals.	38	15	27	8
Totals.	35	4	27	7					

Capitol Heights ... 2 0 3 0 0 1 1 2 0—9
Annandale ... 0 0 0 0 0 0 0 0 0—0

Runs — Krebbs (2), McGuire, Noon, Hutchinson, Kester, Rollins (2), Smith. Two-base hits — Noon, Krebbs, Smith, Hutchinson. Stolen bases—Link, Krebbs. Sacrifices—Link, Kester, Noon. Double play—Krebbs to Hutchinson to Smith. Losing pitcher—Lacey. Umpire—Stiles.

Workman Doing Well; To Ride, Says Doctor

Dr. M. J. Herschman, who operated on Raymond (Sonny) Workman at Emergency Hospital Saturday for hernia, said last night that he has virtually assured the C. V. Whitney Stable's star jockey that he will be able to ride in the Kentucky Derby on May 7. Workman is scheduled to pilot Top Flight. The rider was resting comfortably last night and there was no sign of complications.

The operation was not an emergency one, it was said.

Morning Line

HAVRE DE GRACE.

FIRST RACE.

Broad Bill....8-1	Star Porter....4-1
Axia....6-1	Al Jolson....8-1
Bobby F....4-1	Drombo....10-1
Irish Knight....10-1	aFlying Fleet....6-1
Polly's Memory....15-1	Crum Play....12-1
Golden Words....20-1	aLiqueur....6-1
Judge Judy....20-1	Cruising....8-1
Royal Durbar....20-1	Sedgeville....20-1
Boiling Over....8-1	Misguide....15-1
Coligny....20-1	aBeaumont - Headley.
Golden Fate....20-1	

SECOND RACE.

Princeton....6-1	Calgary Kay....4-1
Flat Tire....20-1	Freshet....20-1
Charlie K....12-1	Autumnal....6-1
Bright Bird....6-1	Predict....8-1
Jealous Fool....30-1	Light Pam....20-1
Blimp....10-1	Blackboard....20-1
Justa King....20-1	Best Man....8-1
The Okah....12-1	Lace Shawl....15-1
Black Tyrone....4-1	Clear Knight....10-1
aJoe Engle....20-1	aPyne-New Entry.
aBabble....20-1	

THIRD RACE.

Barcelona Pete....4-1	Firade....20-1
Westy's Junior....15-1	Peacock Alley....8-1
Miss Kiluna....20-1	Indian Runner....6-1
aWise Count....8-5	Vishnu....2-1
Ladfield....10-1	aLadino....8-5
Paramour....12-1	aGrogan-Parr entry.

FOURTH RACE.

Boatswain....3-1	Gusto....20-1
Semaphore....3-1	English Knight....6-1
Jolly Pilot....10-1	Clotho....10-1
Big Beau....6-1	High Proof....20-1
Daisaburo....15-1	Senado....10-1
Snobful....4-1	

FIFTH RACE.

Finnic....4-1	Trews....30-1
Durva....8-1	Treboy....30-1
Syriac....10-1	Pigeon Hole....2-1
Glenslide....6-1	Faylin....30-1
Full Dress....12-1	Stone Martin....4-1
Margaret Mac....20-1	

SIXTH RACE.

Lady Bienville....20-1	Skid....8-1
Skirt....8-1	Top Hattie....20-1
Fair Bill....2-1	Culloden....5-2
Mainsheet....6-1	Fair Avis....20-1
Wellet....20-1	Angry Lass....30-1

SEVENTH RACE.

Gunther....30-1	Daddy Nelson....6-1
Silvery....2-1	Fair Dawn....4-1
Redclif....8-1	Harrissil....20-1
Jorico....10-1	Tazewell....6-1
Blue Darter....20-1	Make Believe....4-1

JAMAICA ENTRIES.

(Associated Press.)

FIRST RACE—Five furlongs; purse, $1,000; claiming; for 2-year-old fillies.

1 Lady Sunbeam....115	6 Bud's Delight....112
2 Manya....118	7 Mintdrift....115
3 Animate....118	8 *Eva B....110
4 Newsreel....115	9 Console....112
5 Algeria....112	10 *C'nelia Clara....110

SECOND RACE—Six furlongs; purse, $1,000; claiming; for 3-year-olds and upward.

1 Claremont....117	9 Cambetty....110
2 Fontenoy....112	10 Ramoneur....116
3 Mittens....106	11 Beguile....117
4 Chile Gold....111	12 Fk. Grossman....114
5 Nansen....114	13 *Panguitch....110
6 Wacam....107	14 Call Play....115
7 Minster Bell....102	15 Dunglen....107
8 *Phan. Rock....106	16 *Inarage....106

THIRD RACE—One mile and 70 yards; purse, $1,200 added; the Clarendon Claiming Handicap; for 3-year-olds and upward.

1 Glossin....112	4 Bonnie Prince....105
2 Jamison....113	5 *Raccoon....107
3 Avaricious....109	

FOURTH RACE—Six furlongs; purse, $1,600; the Achievement; conditions; for maiden colts and 3-year-old geldings.

1 Danny Boy....120	5 Banderlog....120
2 Bad Abits....120	6 Red Coat....120
3 Old Master....120	7 Chipper....120
4 Panax....120	8 War Crier....120

FIFTH RACE—Five furlongs; purse, $1,000; the Tartar; conditions; for 2-year-olds.

1 Little Lad....114	9 Gr'ny's Trade....111
2 Screech....111	10 Sweeperman....114
3 Steppin High....114	11 Georgian....114
4 Gambado....114	12 Alantee....114
5 Bannach Lath....111	13 Electric Gaff....114
6 Four Pence....111	14 Zombro....114
7 Gyro....114	15 Lady's Man....114
8 Flamborough....114	

SIXTH RACE—One and one-sixteenth miles; purse, $1,000; claiming; for 3-year-olds and upward.

1 *Glidelia....107	3 *Prize Day....103
2 *Crimson Rose....102	4 Moine....113

*5 lbs. apprentice allowance claimed.

RED SOX DRUB LANHAM.

The Washington Red Sox pounded a trio of Lanham hurlers for a 17-3 victory on the latter's diamond yesterday. Usilton, Sox pitcher, held his opponents safe in addition to collecting three doubles. Bowie also showed to an advantage at the plate, gathering a pair of doubles and as many singles.

FORESTVILLE AHEAD.

Forestville	AB	H	O	A	Gulf Ref.	AB	H	O	A
Shroy,3b.	6	3	2	2	Newton,cf.	3	1	0	0
Follin,cf.	6	1	1	0	Moffett,2b.	5	1	2	3
Lambert,rf	4	1	1	1	Johnson,p.	6	4	0	2
Co'wall,1b.	6	3	5	0	Miller,3b.	5	2	0	3
Adams,ss.	5	2	1	4	Th'pson,1b.	6	2	10	1
Br'ford,lf.	4	1	0	0	Phillips,c.	6	2	12	3
Oliver,2b.	4	1	1	2	Morey,cf.	5	1	0	0
Sanders,c.	5	3	12	1	Bla'well,rf	5	1	0	0
Reed,p.	2	0	2	1	Har'ton,lf.	4	1	2	0
Downey,p.	2	1	2	0					
					Totals.	45	13	*26	12
Totals.	44	16	27	11					

*Two out when winning run was scored.
Forestville ... 0 0 0 5 0 0 3 3 5—16
Gulf Refining ... 4 0 0 3 0 2 2 3 0—14

Runs—Shroy (3), Follin, Lambert (2), Cornwell, Bradford (2), Oliver (2), Sanders, Downey (2), Newton, Johnson (3), Moffett (4), Miller (2), Thompson, Phillips, Blackwell, Herrington. Errors—Lambert (2), Moffett, Harrington, Miller. Two-base hits—Cornwell, Lambert, Moffett, Miller. Three-base hit—Lambert. Home run—Johnson.

Houghton-Shorey Lose To Baltimore Golf Pros

By HENRY LITCHFIELD WEST.

AN interesting four-ball match played yesterday on the course of the Kenwood Club, in which C. T. McMaster, Rolling Road, and Glenn Spencer, Maryland Country Club, two Baltimore professionals, were paired against A. L. Houghton, Kenwood professional, and Mel Shorey, East Potomac Park, ended in a victory for the visitors.

On the eighteenth tee the home talent were 1 up and 1 to go, but Spencer squared the match with a par 4, both Houghton and Shorey missing their second shots. It was then decided to play five more holes and the Baltimore players won the first three in succession. Spencer driving the green on the third hole. Two eagles featured the match, McMaster scoring a 3 on the fifth hole and Houghton a 3 on the twelfth. Shorey, McMaster and Houghton each had a card of 73, while Spencer's total was 77.

In the sweepstakes tournament on the course of the Woodmont Club yesterday the winners were as follows: Class A—Henry Kaufman, 84—15—69; Melvin Kraft, 80—11—69; Morris Simon, 91—19—72. Class B—Simon Eichberg, 101—30—71; Simon Nye, 101—29—72; Leo Schlossberg, 107—33—74.

The pairings for the first round of match play in the competition for the French High Commission cup on the course of the Chevy Chase Club, which begins today, were announced last night as follows:

H. C. Wick, 15, vs. bye; Thomas M. Anderson, 21, vs. bye; Donald Thompson, 18, vs. C. V. Wheeler, 17; W. G. Brantley, jr., 8, vs. bye; R. R. M. Emmet, 18, vs. bye; C. B. McVay, jr., 14, vs. John W. Childress, 13; H. L. Herring, 13, vs. bye; Robert Stead, jr., 8, vs. bye; F. L. Fisher, 14, vs. bye; J. E. Parker, 16, vs. P. McNamara, 11; Corcoran Thom, jr., 13, vs. bye; W. F. Chappell, 10, vs. bye; Landra B. Platt, 8, vs. bye; C. M. Wesson, 14, vs. bye; D. D. L. McGrew, 13, vs. bye; Harrison Brand, jr., 14, vs. bye.

E. L. Burch, of 2824 Twenty-seventh street northeast, and a member of the Argyle Club, yesterday scored an ace on the eighth hole of the Manor Club, where he was playing as a guest.

George A. Tew, Thomas Good and Forrest Thompson tied yesterday with low scores of 80 each in the tournament played on the course of the Kenwood Club. There was a tie for low net prize between Thomas Good, 80—16—64, and T. N. Davis, 86—22—64. L. P. Drinkwater won the third low net with 94—28—66.

A blind bogey tournament was on the program at the Manor Club yesterday. The first lucky number was 76 and the winners were W. W. Talcott, 96—20—76, and G. O. Storm, 91—15—76. The next number was 72, resulting in a tie between J. F. Ebert, 95—23—72, and H. L. Simcoe, 94—22—72. There was a triple tie at 75 between H. S. Smith, 105—30—75; D. L. Thomson, 85—10—75, and H. K. Beck, 89—14—75. The last number was 79, with four winners as follows: D. N. Burnham, 91—12—79; J. C. Rutter, 97—18—79; C. W. Daisley, 103—24—79, and Dr. C. W. Steifer, 99—20—79.

A selective handicap event attracted a large field at the Argyle Club, with 15 prize winners as follows: First number 76, triple tie, C. Warner, 96, 20, 76; E. L. Kilby, 96, 20, 76; W. H. Arnold, 91, 15, 76. Second number, 72, triple tie, N. I. Gibson, 90, 18, 72; W. F. Beasley, 92, 20, 72; Foster Morrell, 96, 24, 72. Third number, 77, tie, Wilbur A. Taylor, 97, 20, 77; H. J. Besley, 101, 24, 77. Fourth number, 70, triple tie, P. W. LeDuc, 82, 12, 70; W. J. Flannery, 90, 20, 70; E. V. Carr, 94, 2, 70. Fifth number, 73, triple tie, Thomas Mears, 100, 27, 73; A. F. Lynn, 118, 40, 73; J. N. Smith, 94, 21, 73. Sixth number, 78, Dr. A. H. Parham, 96, 18, 78.

With more than 100 entrants, the course of the Chevy Chase Club will be crowded this morning with women players who will compete in a medal play handicap tournament for the cup offered by Mrs. F. R. Keefer, president of the District Women's Golf Association.

CIROS BOW TO GRIFFS.

Bl. Coals.	AB	H	O	A	Ciros.	AB	H	O	A
Bur'ead,lf.	4	2	2	0	Wilmer,3b.	4	2	2	3
Taylor,c.	4	0	6	0	Mahoney,ss	4	0	1	6
Dunford,2b	4	2	2	3	Jenkins,lf.	5	2	1	0
Gibson,ss.	5	2	0	3	Barry,cf.	5	1	1	0
Hough,3b.	4	3	0	1	Casper,rf.	4	2	0	0
Hughes,p.	4	1	1	1	F'gerald,1b	5	1	14	0
Sc'man,1b	1	0	5	0	Aquilano,2b	5	0	4	2
Arcson,lf.	1	0	0	0	Farina,c.	2	0	4	1
W'iams,rf.	1	0	0	0	Barruto,p.	1	0	0	2
Lewis,cf.	2	1	2	0	Denenna,p	2	0	0	1
Mo'land,c.	2	1	5	0					
Phole,lf.	1	0	1	0	Totals.	37	8	27	15
Hall,1b.	2	1	3	0					
C'flower,p.	2	0	0	0					
Baldwin,rf	3	1	0	0					
Totals.	38	14	27	9					

Blue Coals ... 1 0 2 0 3 3 3 0 0—12
Ciros ... 0 2 0 3 0 0 0 0 0—5

Runs—Burchead (2), Dunford (2), Gibson (2), Hough (3), Lewis, Moorland, Hall, Wilmer (2), Jenkins (2), Barry. Two-base hit—Lewis. Three-base hits—Hugh, Wilmer, Casper. Home run—Dunford. Hit by pitched ball—By Dennena (Hugh).

FEDERAL STORAGE AHEAD.

Fed. Stor.	AB	H	O	A	Colesville.	AB	H	O	A
Heider,rf.	5	1	1	0	E.L'lider,3b	5	2	0	0
Ferrari,ss.	2	0	2	0	R.L've,2b,ss	4	0	2	2
Freschl,1b.	4	1	5	3	Hobbs,lf.	5	1	1	0
Knight,cf.	5	1	4	0	B.Love,ss,p	4	1	4	4
Rosser,c.	4	0	10	2	Renn,c.	4	1	5	3
Wilson,3b.	4	2	3	1	Gibson,rf.	3	1	3	0
Valenza,2b	3	1	0	1	A'son,cf,1b	4	1	3	0
Milburn,lf.	4	0	1	0	W.C'l,1b,2b	4	2	8	1
Stevens,p.	4	1	1	2	C.L'lider,p.	2	0	0	1
					P.Cissel,cf.	2	0	1	0
Totals.	35	7	27	9	Totals.	37	9	27	11

Federal Storage ... 0 1 0 0 0 3 1 0 2—7
Colesville ... 0 5 0 0 0 0 0 0 1—6

Runs—Heider, Ferrari, Freschl, Knight, Wilson (2), Valenza, E. Lechlider (2), B. Love, Gibson, W. Cissel, C. Lechlider. Errors—Freschl, Wilson (2), Milburn, R. Love, Renn (2), W. Cissel (2). Two-base hit — Wilson. Three-base hits — Heider, Stevens.

HORNETS WIN FOURTH.

The Hornets scored their fourth consecutive victory of the season yesterday, turning back the Pat Malones, 10-9.

Minor League Results

INTERNATIONAL LEAGUE.

First game— R. H. E.
Toronto ... 013 000 000—4 6 1
Baltimore ... 300 013 11x—9 13 1
A. Smith, Liebhardt, Butzberger and Stack; Richmond, Tauscher and Kenna.

Second game— R. H. E.
Toronto ... 004 000 1—5 10 2
Baltimore ... 004 002 x—6 9 2
Sewell and E. Smith; Cascarella, Smythe, Holloway and Taylor.

R. H. E.
Rochester ... 002 402 000—8 17 1
Reading ... 110 000 012—5 8 1
Newsome, Eckert and Jonnard; Willis, Wiltsie, Zumbro and Lerett.

R. H. E.
Buffalo ... 001 204 310—11 16 1
Jersey City ... 000 210 020—5 11 0
Schoof, Harrison and Course; Fallenstin, Perkins, Stryker, Graf and Outen, Morrow.

R. H. E.
Montreal ... 000 105 020—8 13 1
Newark ... 800 330 02x—16 14 3
Pomorski, Jorgens, Brannen, Collingswood, Beam and Grabowski; Nekola, Miner, Speece and Kies.

AMERICAN ASSOCIATION.

R. H. E.
Kansas City ... 110 206 100—11 17 0
Louisville ... 012 110 130—9 17 0
Carson, Gabler, Thomas and Phillips; McKain, Marcum, Deberry and Shea.

SOUTHERN ASSOCIATION.

R. H. E.
Nashville ... 023 000 201—7 13 2
Memphis ... 160 003 00x—10 17 1
Wertz, Pearce, Castleman and Gooch; Beck and Berger.

R. H. E.
Birmingham ... 001 132 301—11 17 3
Knoxville ... 011 040 210—8 18 1
Edwards, Hasty, White, Touchstone and Eisemann; Gearing, Levy, Carter, Burns and Thompson.

R. H. E.
Atlanta ... 003 200 000—11 14 1
New Orleans ... 100 110 050—8 12 8
Messenger, Morrison, Whede and Rowland; Perrin, Roy and Autry.

R. H. E.
Birmingham ... 001 132 301—11 17 3
Knoxville ... 011 040 210—9 18 1
Edwards, Hasty, White, Touchstone and Eisemann; Gearin, Levy, Carter, Burns and Thompson.

TEXAS LEAGUE.
Fort Worth, 7; Wichita Falls, 6.
Shreveport, 3; Dallas, 2.
Beaumont, 11; Galveston, 0.
San Antonio, 7; Houston, 1.

WESTERN LEAGUE.
Oklahoma City, 12-4; Des Moines, 7-8.
Omaha, 14-5; Wichita, 9-6.
St. Joseph, 5-5; Pueblo, 4-4.
Tulsa, 17-12; Denver, 1-7.

SOUTHEASTERN LEAGUE.
Montgomery, 6; Selma, 5.
Mobile, 5; Jackson, 1.
Only games scheduled.

BEN HUNDLEYS AHEAD.

B.Hundley	AB	H	O	A	Columbias	AB	H	O	A
Rowles,c.	5	3	7	1	Bolton,1b.	5	2	6	1
Crafft,1b.	6	3	8	1	Cowan,ss.	4	2	4	2
D.McH'e,3b	3	0	3	0	J.Henely,2b	5	2	3	1
Osias,ss.	5	3	2	5	Marshall,p.	5	2	3	1
Fanning,lf	4	1	2	0	Pons,3b.	4	1	1	2
Silva,2b.	4	2	2	3	Rh'hart,cf.	6	0	1	0
J.McH'e,cf	5	3	1	0	Woodrum,rf	4	1	0	0
Smith,rf.	5	1	0	0	Sler'man,lf	4	0	3	0
Fernondz,p	5	1	1	3	P.M'shall,c.	5	1	5	1
Totals.	42	17	27	13	Totals.	41	10	27	8

Ben Hundley ... 1 1 0 0 5 0 3 3 5—18
Columbians ... 2 0 0 0 0 0 1 1 5—10

Runs—Rowles (4), Crafft (3), McHale, Osias (3), Fanning (2), Silva (2), McHale (2), Smith, Fernandez, Bolton (2), Henely (2), Pons (3). Errors—Bolton, Crafft, Marshall (2). Two-base hits—Silva, Crafft, J. McHale. Three-base hits—J. McHale, Osias, Rowles.

FOURTH FOR LEGION NINE.

Stu.-Wal.	AB	H	O	A	Mulhall.	AB	H	O	A
Bailey,lf.	6	0	3	0	Watson,2b.	4	1	5	3
McR'ady,ss	2	2	2	2	Fairfax,3b.	4	0	0	0
Wagner,2b	2	1	2	2	Clark,1b.	4	2	6	1
Jaff,3b.	4	0	1	0	Connor,cf,p	4	0	1	1
Riley,cf.	4	2	0	0	Brokos,ss.	4	1	1	2
Lacey,1b.	6	2	6	2	Gorman,lf.	3	0	2	3
Baroni,rf.	2	1	1	1	B'khaus,rf	2	1	1	0
Smith,c.	1	1	4	1	Hummer,c.	3	0	5	2
Boggs,p.	5	0	0	0	W'ams,cf,p	3	0	0	3
DeD'one,ss	2	1	0	1	Morgan,2b.	1	0	2	1
Mosely,2b.	3	1	1	1	L'rence,3b.	2	0	0	2
Raynor,cf.	2	0	0	0	Fairfax,c.	1	0	4	2
Murphy,rf	2	0	0	1					
Whinerey,c	3	1	1	0	Totals.	35	5	27	17
Totals.	44	12	21	11					

Steuart-Wal. Post. 2 1 1 1 6 2 2 1 4—20
Mulhall A. C. ... 0 0 0 1 0 0 2 0 0—3

Runs—McReady (2), Desimone (3), Wagner, Moseley (3), Gaff (2), Riley, Lacey (3), Baroni (4), Boggs, Fairfax, Brooks, Gorman. Errors—Watson, Morgan, Fairfax, Clark, O'Connor, Brooks (3), Hummer, Desemoni, Smith (2), Whinery, Boggs. Two-base hits—Riley, Clarke.

COLONIALS BEAT ALTEN.

Colonials.	AB	H	O	A	Alten.	AB	H	O	A
Sch'ner,cf.	4	0	0	0	Stevens,rf.	4	2	0	0
Scott,cf,p.	4	1	0	1	Goebel,ss.	4	0	0	2
D.R'and,ss	4	1	1	1	Fawcett,cf.	3	0	1	1
Geor's,p,1b	4	3	3	0	Engals,1b.	4	2	5	0
C'dwell,3b.	4	2	1	0	P.Duvall,2b	4	1	2	2
W.R'and,c	3	0	15	2	Gray,c.	3	0	1	1
D'h,1b,p,cf	3	1	5	0	Fletcher,3b	4	1	3	0
Euned,2b.	3	1	1	3	Riley,lf.	2	0	2	0
Harlow,rf.	2	0	1	0	A.Duvall,p.	5	1	0	2
Beck,rf.	1	0	0	0	M.O'rge,rf.	0	0	0	0
Totals.	32	9	27	7	Totals.	38	6	24	8

Alten A. C. ... 0 0 0 0 0 0 3 0 0—3
Colonial A. C. ... 0 1 0 1 0 1 2 1 x—6

Runs—J. George (2), D. Roland, Cardwell, Dolph, Ewald, Gray, Fletcher, M. George. Two-base hits—Dolph, Ewald, Fletcher. Double plays—W. Roland to Cardwell, Ewald to Dolph, W. Roland to D. Roland. Stolen bases—J. George (2), Dolph, Engels.

DIXIE POLISHERS SHINE.

Dix. Pol.	AB	H	O	A	Va. Jrs.	AB	H	O	A
Bookoff,lf.	6	1	0	0	Pullman,cf.	3	0	3	0
McC'mic,lf	1	1	1	0	Harvy,cf.	1	0	0	0
Merillat,2b	7	3	2	2	Howard,lf.	3	0	3	0
Curtin,c.	5	1	9	0	Simpson,ss	3	0	2	2
Denis,cf.	6	4	1	0	Penn,ss.	1	0	0	0
Bue'ler,1b.	6	1	11	0	Magent,p.	4	0	1	5
Kimmell,ss	6	3	0	3	Trovers,2b.	3	1	2	2
Mitchell,rf	5	2	0	0	Barberi,2b.	2	0	1	0
Scarlato,3b	4	2	1	3	H'phney,1b	3	0	7	0
Pearce,p.	6	2	2	2	Studds,1b.	2	0	2	0
					Sperling,c.	1	0	5	1
Totals.	52	20	27	10	Gensmen,rf	2	0	0	0
					Welch,rf.	1	0	0	0
					L'comp,3b.	1	0	1	0
					Beach,3b.	1	0	0	0
					Totals.	31	1	27	10

Dixie Polish ... 0 2 2 0 1 3 8 2 2—20
Virginia Jrs. ... 0 0 0 0 0 0 0 0 0—0

Runs—Merillat (2), Curtin (3), Denis (4), Buechler (3), Kimmel (2), Mitchel (2), Scarlotta (3), Pearce. Errors—Simpson (2), Humphrey, Gensmen, Lipscomb.

KENSINGTON WINS.

Kens'ton	AB	H	O	A	Horning.	AB	H	O	A
Xander,ss.	4	1	1	3	Hunt,cf.	3	1	1	0
Dav'son,c.	3	1	11	1	E.Duryee,ss	5	1	2	2
Taylor,1b.	4	1	7	0	Buf'ton,2b.	2	0	2	1
Collins,cf.	4	0	0	0	A.Duryee,p.	4	2	0	1
Case,3b.	4	2	2	0	Tramner,1b	5	1	6	1
Lohr,lf.	4	1	2	2	Duvall,3b.	3	0	1	3
Price,2b.	3	1	2	1	DeB"rt,lf,p	4	0	2	0
Smith,rf.	2	0	0	0	Olsen,rf.	4	1	0	0
Moore,rf.	1	0	0	0	H.Duryee,c.	3	2	9	0
Wagner,p.	2	0	2	0	Fisher,lf.	1	1	0	0
Totals.	31	7	27	7	Totals.	34	9	24	8

Kensington A. C. ... 0 0 0 0 3 0 0 0 x—3
Horning Jewelers ... 1 0 0 1 0 0 0 0 0—2

Runs—Hunt, Buffinkton, Pine, Smith, Wagner. Errors—Duvall (2), D-Bettencort. Two-base hit — Lohr. Three-base hit — Xander.

WOODMEN WIN OPENER.

The Woodmen of the World opened their season with a 16-9 victory over the Woodley A. C. on the North Ellipse diamond yesterday. The team will meet Wednesday night at the home of Manager Armstrong. For games call Potomac 0276-J.

TOMORROW'S BOUT VITAL TO BARRY

Victory Over Brown Would Bring Bout With Rosenbloom.

REDS BARRY, who has been stepping slowly, but surely, up the fistic ladder, will be out to exhibit literally the fight of his life tomorrow night when he trades wallops with Natie Brown, nationally known heavyweight, in the Day Nursery's eight-round feature bout in Portner Arena.

The Southeast Redhead, regarded the underdog by the wise boys, is looking ahead of the Brown bout, envisioning a scrap with Maxie Rosenbloom, world's light heavyweight champion. This battle will be staged at Twin City Arena late in May provided Barry wins tomorrow night, and nobody realizes more the importance of a Barry victory over Brown than the youthful Southeast star himself.

Despite blistered feet, the result of wearing ill-fitting shoes, Barry has worked strenuously to get into prime shape. He concluded hard training yesterday weighing but 188 pounds, nine less than he scaled three months ago.

Brown weighed 194 last Wednesday when he defeated George Pavlick in Cleveland. It is therefore likely that he will outweigh Barry, thus reversing the order of their last meeting in January which ended in a draw.

A six-round semifinal bringing together Joe Fino, of Mexico City, and Harry Groves, of Baltimore, and a quartet of four-rounders complete the card.

IN THE WAKE OF THE GAME

Continued from Page 11.

and a low liner to Cronin resulted. Had his aim been a little to either side, Roettger, on second at the time, would have scored.

Earnshaw was credited with the first hit off Weaver, opening the third with a liner to center.

Cronin went almost to the foul line in short left to make a brilliant over-the-shoulder grab of Dykes' near Texas leaguer in round 3. Had the ball eluded him it would have allowed Earnshaw to reach third and put Weaver in a hole.

After Bluege doubled in the third, he did not figure that Simmons would snare Berg's liner and headed for home. Naturally, a double play followed, matching one which the Nats had made in the Athletics' half of the round.

Roettger, Mack first sacker, did not have a putout until Weaver grounded out, ending the third.

The Mackmen's second hit of the game was credited to Williams, with two gone in the fifth. The rookie shortstop landed on a slow curve to shoot it through the opening between Bluege and Cronin.

Foxx misjudged Cronin's foul-pop opening the Nats' fifth, but grabbed the ball with his gloved hand after slightly overrunning it.

When Foxx pegged wierdly over first after fielding Judge's roller in the fifth, it was the third Mackian miscue of the game.

Weaver was credited with a lucky double opening the home sixth. His lazy looper went as a hit when Williams and Dykes nearly collided chasing it, and he gained an extra base when the other visiting infielders held their positions to watch the play and no one covered second.

West accepted his first chance of the game when he camped under Foxx's looper opening the "stretch" session.

Bryant Turner, hired as a batting-practice pitcher by the Nats last season, has been reengaged and reported for work yesterday.

Myer fumbled Pinch-hitter Cramer's roller in the eighth, after Williams had singled, and this prevented a double play. Williams was nipped at the keystone sack, though.

Dykes was credited with a hit in the eighth when his bounder hit the plate and bounced high in the air, giving him time to beat Myer's peg to first. The decision was close, at that.

ANACOSTIA EAGLES WIN.

Anacostia.	AB	H	O	A	Ind'head.	AB	H	O	A
Gill,lf.	2	0	2	0	Eager,rf.	4	1	2	0
Connick,cf	3	2	0	0	Nairn,p.	5	2	0	2
M'hoffer,cf	2	0	1	0	Sullivan,lf.	3	0	3	0
C.Plumb,1b	4	0	9	3	Matt'ly,cf.	5	1	2	1
Davis,c.	3	3	10	4	Sprague,1b	5	1	7	4
Hattis,2b,p	5	2	3	2	Totten,2b.	4	0	2	3
E.Plumb,rf	3	2	1	0	Otto,ss.	4	0	0	0
Bateman,rf	1	0	0	0	Warder,3b.	4	1	0	0
Piazza,3b.	4	2	0	2	Hood,c.	4	2	8	2
F'mer,p,2b	4	0	1	1					
Whitt,ss.	5	2	0	4	Totals.	38	8	24	15
Totals.	38	14	27	16					

Anacostia Eagles ... 2 1 6 0 4 0 0 1 x—14
Indianhead ... 0 0 0 0 1 1 0 1 5—8

Runs—Gill (2), Connick, Davis (2), Harris, E. Plumb, Piazza (2), Farmer (2), White (2), Eager, Nairn (3), Sullivan, Otto, Warder, Hood. Two-base hit—Sullivan.

LANSBURGH TRIUMPHS.

Lansb'gh.	AB	H	O	A	Stewart.	AB	H	O	A
Tatala,cf.	4	2	0	3	Miller,3b.	3	0	1	2
Bibbs,2b.	3	1	2	2	McM'ael,2b	4	1	0	0
Hanback,lf	4	3	2	0	Wol'ton,ss.	3	2	2	2
Vance,1b,p	4	1	7	0	Hayden,lf.	4	0	2	0
Johnson,rf	4	3	2	1	McCoy,p.	3	1	3	3
Langley,cf	4	3	2	0	Clark,1b.	3	0	9	2
Bowman,p	3	2	3	3	Liske,cf.	4	1	2	0
Kerr,c.	4	2	6	2	Counts,rf.	3	1	2	0
Roper,1b.	1	1	3	0	Wable,c.	3	1	2	1
Hines,ss.	1	0	0	0					
Ptomey,rf.	1	0	1	0	Totals.	34	7	23	12
Tucker,3b.	4	1	1	0					
Tulco,p.	1	0	0	2					
Totals.	38	19	26	13					

Lansburghs ... 0 4 0 3 0 3 0 2 0—12
Stewarts ... 0 0 1 0 2 0 3 0 0—6

Runs—Tatala (2), Bibbs, Hanback (3), Johnson (3), Langley (2), Roper, Miller, McMichael, Hayden (2), McCoy, Wable. Two-base hits — McMichael, Johnson. Three-base hit—Hanback. Stolen bases—Tatala, Vance. Sacrifices—Bibbs, Vance, Clark, Miller.

MEDICOS WIN IN TENTH.

Medicos.	AB	H	O	A	Ft. Myer.	AB	H	O	A
Duke,ss.	6	2	0	3	Ambrose,cf.	6	2	2	1
Brower,1b.	6	3	8	0	P'atrick,1b	6	0	9	0
L'picki,lf.	6	2	1	0	P'nought,ss	5	0	0	2
Isom,c.	5	4	9	1	Probst,lf.	5	1	2	0
Murphy,2b	6	1	3	2	Gow'ski,c.	5	3	13	1
Ver'sky,rf.	6	3	1	0	Smodic,2b.	5	1	4	1
Colloton,3b	6	2	4	2	Johnson,3b	5	1	4	1
McCarty,cf	3	0	2	0	Payne,rf.	5	2	1	0
Phipps,cf.	2	0	2	0	Wacker,1b.	5	2	6	0
Woods,p.	3	2	0	3	Yementes,p	5	3	0	3
Goodale,p.	0	0	0	0					
Totals.	50	19	30	11	Totals.	50	15	30	9

Medicos ... 4 0 1 1 0 2 0 0 1 1—10
Sixteenth F. A. ... 1 0 0 0 0 3 1 4 0 0—9

Runs—Duke, Brown (3), Lawnicki, Isom (3), Verbitsky, Woods, Ambrose (3), Postnaught, Smodic, Johnson, Payne, Wacker (2). Errors—Wacker, Brown, Colloton. Two-base hits—Brown, Lawnicki, Colloton, Isom, Yementes (2). Three-base hits—Woods, Brown.

KERR INSECTS WIN.

The Kerr Insects defeated the Silver Stars yesterday, 12-6. Coakley and Dolanti starred.

W. VA. TEAM HERE FOR 2 GAMES

Invaders Battle Md. Nine Today at 3 p.m. G. U. Tomorrow.

WEST VIRGINIA University's baseball team invades the Capital area today for a two-game stand against Maryland and Georgetown. The Mountaineers, seeking revenge for a pair of defeats suffered here last year, will engage Maryland this afternoon at 3 o'clock at College Park and tomorrow will meet the Hoyas on Reservoir road diamond.

These games are the choicest morsels of college competition for home consumption during the week. Both are expected to develop into bitter struggles, the results of which cannot be forecast accurately on past performances.

Maryland will be seeking its third win in succession this afternoon, Coach Shipley's crew having beaten Washington and Lee and Dickinson in its last two starts. Tomorrow Georgetown, will endeavor to make West Virginia the victim of breaking a losing streak of two games.

Georgetown Bows In Tennis, Golf.

Other highlights of the program at home are Georgetown's opening performance in tennis and golf, scheduled Thursday and Saturday, respectively. The Hoya netmen, led by Dooly Mitchell, Washington-bred star, pry off the lid with V. P. I. furnishing the opposition on the new Georgetown courts. The golfers begin their intercollegiate league campaign on Saturday in matches against Pennsylvania and Princeton.

Much interest centers on the Penn Relays at Philadelphia late in the week, when teams from Georgetown, Catholic University and Maryland will bid for honors in a field of more than 3,000 athletes in the annual Eastern track classic.

CITY CAB TAMES TIGERS.

City Cab.	AB	H	O	A	Tako. Tig.	AB	H	O	A
Burrows,cf	4	2	2	0	Connors,3b	4	1	2	0
Petrillo,2b	3	1	1	0	Berger,rf.	2	1	0	0
Me'berg,ss.	4	1	3	6	Hall,rf.	2	1	0	0
Cohen,lf.	4	2	3	0	Mahoney,1b	4	3	4	0
Olivetti,c.	4	2	8	0	Pruitt,c.	2	0	8	0
Brutko,1b.	4	1	7	1	Devore,c.	2	0	7	0
Kilby,p.	2	1	0	1	Stuart,lf.	4	0	0	0
Weaver,p.	2	1	0	1	Bradley,cf.	3	0	1	1
Boyd,3b.	3	1	2	0	Dantzic,cf.	1	0	0	0
Smith,3b.	1	0	0	0	Sidell,2b.	2	0	0	1
Manders,rf	1	0	1	0	Miener,2b.	2	0	1	1
Jaffe,rf.	2	0	0	0	Ahearn,ss.	2	0	0	0
					Erickson,ss	2	0	0	0
Totals.	33	11	27	9	Mich'son,p.	3	1	1	0
					Totals.	35	7	24	3

Takoma Tigers ... 0 0 0 0 3 0 1 0 0—4
City Cab ... 2 3 0 0 0 0 1 0 0—6

Runs—Burrows, Petrillo, Meinberg, Cohen, Kilby, Boyd, Berger, Mahoney, Michelvos. Two base hit—Burrows. Three-base hits—Mahoney, Michelson. Home run—Cohen.

FRANC JEWELERS SCORE.

Franc.	AB	H	O	A	Nav. Com.	AB	H	O	A
C.Albert,cf	4	3	2	0	Zab,2b.	3	1	1	1
Irving,1b.	4	2	9	1	Lindley,cf.	2	1	2	0
W.A"ert,2b	3	1	2	2	Newborn,c.	2	0	3	1
Feiner,3b.	4	4	0	3	Durkine,1b.	4	3	7	0
Farrell,lf.	3	2	0	0	Hobbs,3b.	4	2	1	2
Beamer,rf.	4	0	3	0	Sie'man,lf.	3	1	1	0
Young,p.	3	0	0	1	Propster,ss.	4	0	0	3
Hile,c.	2	1	4	0	Greiner,rf.	4	1	3	0
Kin'han,ss	1	0	0	1	Maloney,p.	0	0	0	1
Carter,lf.	1	1	1	0	Haines,p.	2	0	0	0
Totals.	29	14	21	8	Totals.	28	9	18	7

Franc Jewelry Co. ... 4 1 2 3 3 0 x—14
Naval Communications. 1 0 2 2 0 4 0—9

Runs—C. Albert (2), Irving (2), W. Albert (2), Feiner (2), Farrell, Beamer, Hile, Kinnahan (2), Carter, Lindley (2), Newborn (3), Durkine (2), Zab, Hobbs (2). Errors—Zab, Durkine, Seichman, W. Albert, Kinnahan. Two-base hits—Zab, Feiner, Irving. Three-base hits — Lindley, Seichman. Home runs—Farrell, Feiner.

DOR-A TEAMS DIVIDE.

The Dor-A teams broke even in a double-header played at Riverdale yesterday, the Juniors nosing out Berwyn Juniors, 5-4, while the Seniors bowed to the Clifton Barbers, 6-3, in a 10-inning game. The pitching of "Skeets" Keegan featured the junior victory.

SWANN SERVICE WINS.

Ed Scanlon and Glossbrenner twirled the Swann Service seniors to an 18-4 victory over the W. B. Moses team yesterday. Miller's hitting featured the one-sided fray.

LOANS
Diamonds, Watches, Jewelry, &c.
ROSSLYN LOAN CO.
Rosslyn, Va. Interest 2% and 3%.

HAVRE DE GRACE RACES
Park your car free in our garage and go to the Races with James. Plenty of seats. Two de luxe coaches will be used. Ride in comfort in a coach equipped with lavatory, drinking water and radio. This coach will leave daily at 11 A. M. from our terminal, 1419 N. Capitol St., bet. O and P Sts. Come to terminal for choice seats.

There will also be a pickup and transfer coach at Harrington Hotel. We give you 2 horses daily. Only missed 5 out of 24 at Bowie.
$2.75 ROUND TRIP
Phone Pot. 4811.

C AND O
Reduced Fare to the DERBY $26.10 Round Trip
Air Cooled Service
City Ticket Office
714 14th St. N.W.
Phone Natl. 0748
CHESAPEAKE and OHIO

THE POST'S CONSENSUS AT HAVRE DE GRACE

The following consensus has been compiled by The Post from the selections of the leading handicappers of the turf. The figures show how the selections were rated.

CONSENSUS OF LEADING HANDICAPPERS

First race	Second race	Third race	Fourth race	Fifth race	Sixth race	Seventh race
Star Porter (26)	Black Tyrone (29)	Barcelona P. (24)	Boatswain (33)	Pigeon Hole (19)	Fair Bill (29)	Tazewell (24)
Liquer (21)	Calgary Kay (18)	Ladino (17)	Semaphore (15)	Stone Martin (17)	Culloden (16)	Make Believe (14)
Boiling over (6)	Bright Bird (8)	Ladfield (15)	English K. (11)	Durva (11)	Main Sheet (13)	Fair Dawn (14)

BENNINGS, WASHINGTON POST

Star Porter	Blimp	Ladino	English Knight	Glenside	Skirt	Silvery
Liquer	Calgary Kay	Wise Count	Boatswain	Pigeon Hole	Fair Bill	Tazewell
Cruising	Bright Bird	Vishnu	Snobful	Stone Martin	Culloden	Make Believe

LOUISVILLE TIMES, ASSOCIATED PRESS

Liquer	Black Tyrone	Barcelona Pete	Semaphore	Pigeon Hole	Culloden	Make Believe
Golden Fate	Calgary Kay	Grogan-Parr ent.	Big Beau	Stone Martin	Main Sheet	Silvery
Boiling Over	Autumnal	Paramour	Clotho	Full Dress	Skid	Fair Dawn

EDGEWOOD'S NETMEN IN 6-3 WIN

Pan-Americans Lose in Opening of Capital City Loop.

EDGEWOOD got off to a flying start in the opening of the Capital City Tennis League yesterday at Friends School courts when it defeated the Pan Americans, six matches to three, after dropping the first three matches. The winners, who hold the team championship of the District, showed good form well down into the list.

Wardman Park's team, making its debut, won easily from Claremont, 6 to 3, in a match marked by the upset of Bud Markey at the hands of Sid Wallenstein.

Veterans' Administration, with one of the most potent line-ups in the league, won the most decisive encounter of the day, by downing the Filipino Club, 8—1. The lone Filipino Club victory produced a rousing upset when John Ladd defeated Maurice O'Neill, 5—7, 6—1, 8—6.

EDGEWOOD, 6; PAN AMERICAN, 3.

Singles—Staubly (P.) defeated Deck, 4—6, 6—3, 6—2; Clyde Smith (P.) defeated Seidel, 6—3, 10—8; Martinez (P.) defeated Heiskell, 6—2, 6—4; Yeatman (E.) defeated Lord, 6—0, 6—0; McConnell (E.) defeated Gable, 1—6, 6—2, 7—5; Grant (E.) defeated Harry Smith, 6—1, 6—3.

Doubles—Deck and Seidel (E.) defeated Staubly and Clyde Smith, 6—3, 6—3; McConnell and Yeatman (E.) defeated Edwards and Martinez, 6—1, 6—1, 6—4; Grant and Heiskell (E.) defeated Gable and Lord, 6—3, 6—2.

VETERANS AD., 8; FILIPINO, 1.

Singles—Hermann (V.) defeated Judd, 6—0, 6—2; Ladd (F.) defeated O'Neill, 5—7, 6—1, 8—6; Doyle (V.) defeated Eugenio, 6—2, 6—3; Yen (V.) defeated Villaneuva, 6—0, 6—1; Johnsen (V.) defeated Tomelden, 6—2, 8—6; Attwood (V.) won over Rulloda by default.

Doubles—Herman and Doyle defeated Judd and Ladd, 6—4, 12—10; Yen and Lee defeated Vallaneuva and Eugenio, 6—1, 6—4; Johnsen and Attwood won over Rulloda and Tomelden by default.

WARDMAN, 6; CLAREMONT, 3.

Singles—Hunt (W.) defeated Ritbenberg, 6—3, 7—5; Wallenstein (C.) defeated Markey, 6—4, 6—4; Shore (W.) defeated Goldsmith, 6—4, 6—3; Phillips (W.) defeated Jaeger, 7—5, 6—1; Garnett (C.) defeated Spottswood, 6—2, 4—6, 6—2; Gould (C.) defeated Neale, 6—3, 6—3.

Doubles—Hunt and Mason defeated Ritzenberg and Gould, 6—4, 7—5; Phillips and Considine defeated DuBose and Jaeger, 6—4, 7—5; Shore and Olhausen defeated Calligan and Garnett, 6—1, 10—8.

GOODACRES IN VICTORY.

Goodacres	AB	H	O	A	Fus. Y'ng.	AB	H	O	A
Da'stead.cf	6	3	0	0	Baker.c	4	1	6	0
Bre'han.2b	6	1	1	1	Daly.cf	3	2	1	0
Cuozzo.ss	5	2	2	1	Minni.cf	1	0	1	0
Johnson.c	5	1	14	0	Miller.lf	3	1	1	0
Cri'full.lf	3	1	2	0	R'mond.lf	2	0	0	0
Kaplan.rf	4	2	1	0	Clem'ts.2b	4	1	3	3
Miller.3b	4	2	2	2	Kent.1b	2	0	5	0
Frye.1b	5	4	5	0	Jameson.1b	1	0	4	0
Bieber.p	4	1	0	2	Rob'son.ss	3	0	0	0
Totals	42	17	27	6	We'burg.3b	3	0	0	0
					Hen'son.3b	1	0	0	0
					Etter.rf	1	0	1	0
					Dore.rf	1	0	1	0
					Aero.rf	1	0	1	0
					Sullivan.p	2	0	0	0
					Kaplan.p	1	1	0	2
					Gesaford.p	1	0	0	0
					Totals	33	6	24	5

Fussell Young ..... 0 2 0 0 1 0 0 0—3
Goodacres ..... 0 0 0 1 2 6 0 1 x—10

Runs—Darmstead, Bresnahan, Cuozzo, Crisaful, Kaplan (3), Miller (2), Frye, Baker, Etter, Robertson. Errors—Miller, Robertson. Two-base hits—Frye, Darmstead. Three-base hits—Bresnahan, Cuozzo, Daly, Baker, Frye.

BERNIZER TOPS HECHTS.

Bernizer	AB	H	O	A	Hecht	AB	H	O	A
Fox.cf	5	4	2	0	Gass.ss	5	2	3	5
Maulen.c	4	3	8	0	Weeks.c	3	1	0	0
Gr'tham.c	1	1	2	1	Cohen.c	2	2	0	0
Baldwin.lf	3	2	1	0	Lucan.1b	4	1	15	0
Managan.lf	1	0	0	0	Lev'son.lf	3	0	0	0
Lowe.2b	6	3	2	3	Goode.lf	1	0	0	0
Coxx.ss	5	3	0	5	Moss.rf	3	1	0	0
Clark.3b	5	1	5	2	Messink.p	3	1	2	2
Mann.rf	1	1	0	0	Huyler.cf.p	4	1	0	0
Hut'son.rf	3	2	0	0	Sheldon.cf	1	0	0	0
L'bert.1b.p	4	2	1	0	Vendig.2b	2	2	2	3
Ford.p.1b	5	2	3	0	Ershan.3b	4	2	2	5
Har'sty.1b	0	0	2	0	Totals	36	13	27	15
Totals	43	24	27	11					

Bernizer ..... 1 1 0 2 1 3 2 0 1—11
Hecht Co ..... 0 3 0 2 1 0 0 1 0—7

Runs—Fox (4), Ford (4), Maulen, Baldwin, Lowe, Gass (2), Weeks, Vendig (3), Ershan. Errors—Gass (2), Vendig (2), Lowe, Coxx. Two-base hits—Fox (2), Maulen, Baldwin, Ershan, Gass, Mann. Three-base hits—Lowe, Beery, Coxx. Home run—Maulen.

PRINTERS WIN SLUGFEST.

Un. Print.	AB	H	O	A	Del Ray	AB	H	O	A
Homan.3b	6	3	2	1	McC'ugh.cf	7	3	5	0
Edwards.ss	5	2	3	2	Tesh.2b	3	0	3	2
Waple.1b	5	3	10	0	Topley.2b	4	1	3	1
S'onds.p.c	4	1	2	0	G'smere.rf	5	3	2	0
Holbrook.lf	5	1	0	0	Beach.lf	6	4	2	0
Hut'son.2b	7	3	1	1	VonDeck.c	6	3	4	1
Rowe.c	3	2	3	1	Gettle.ss	6	3	1	4
Jefferies.p	2	1	1	1	Bevans.3b	3	1	1	0
D'hurst.rf	5	3	1	0	Johnson.3b	3	0	1	0
Dalglish.cf	4	1	1	0	Morris.1b	6	1	4	0
Totals	46	21	27	11	Canady.p	0	0	0	0
					Don'son.p	5	2	1	1
					Totals	52	22	27	9

Union Printers ..... 1 7 1 3 0 2 3 1 0—18
Del Ray ..... 2 0 0 0 3 2 7 0 3—17

Runs—Homan (3), Edwards, Waple (2), Simons (2), Holbrook, Hutchinson (2), Rowe (2), Jefferies, Dewhurst (3), Dalglish, McCullough (2), Tish, Topley, Gensmere (5), Beach (3), Von Deck (3), Johnson, Donaldson. Errors—Homan, Edwards, Waple, Von Deck, Simonds, Holbrook, Hutchinson, Dalglish, McCullough, Gettle, Donaldson. Two-base hits—Dalglish, Rowe, Waple, Von Deck (2), Gensmere, McCullough. Three-base hits—Simonds (2), Dewhurst, Donaldson, Beach. Home run—Rowe.

WONDER BREAD WINS.

Bun. Hill	AB	H	O	A	Won. Brd.	AB	H	O	A
Lamb.cf	0	0	2	0	T.Jo'son.ss	1	0	1	2
Sherer.cf	3	1	0	0	Simons.ss	2	2	0	2
O'Neill.rf	5	2	2	0	Batten.2b	4	0	1	1
Taylor.lf	5	2	1	0	Bunch.2b	1	0	0	0
Waters.1b	3	2	1	0	Bohnke.3b	3	0	0	2
Guntow.1b	2	1	1	0	Harris.1b	3	2	7	0
Th'pson.ss	4	1	0	2	G'keyson.cf	4	2	0	0
Brady.2b	1	0	1	0	Wiles.lf	3	1	1	0
Johnson.2b	2	0	1	1	Heflin.rf	1	0	1	0
Lewis.c	3	0	12	0	Green.rf	2	1	1	0
Tolson.3b	3	0	0	3	Ward.rf	1	0	0	0
Remilay.p	3	0	0	0	Schwab.c	0	0	3	0
Totals	35	9	21	6	Mossburg.c	1	0	3	0
					White.c	1	1	6	0
					Stewart.p	1	0	0	1
					W.Jo'son.p	2	1	0	1
					Fuller.p	1	1	0	1
					Totals	31	11	24	10

Bunker Hill ..... 2 0 1 1 0 0 0 5—9
Wonder Bread ..... 2 0 0 0 0 4 4 x—10

Runs—O'Neill (2), Taylor, Brady, Lewis, Tolson (2), Sherer, Lamb, Bohnke, Harris (3), Guskeyson, Wiles (2), White, Ward, W. Johnson. Errors—Wonders, 6; Bunker Hill, 3. Two-base hit—Harris. Three-base hit—O'Neill.

CLARENDON NINE WINS.

Clarendon	AB	H	O	A	Thompson	AB	H	O	A
Jones.lf	5	3	1	0	Mitchell.1b	3	1	8	1
Cooksey.3b	4	1	2	3	Sch'land.2b	4	1	1	3
Gardell.1b	5	4	12	1	Howlin.ss	4	1	3	3
Coppage.2b	4	4	0	2	Febry.3b	3	0	0	2
Kibler.rf	4	2	0	0	Douglas.c	3	0	3	1
C.Blue.cf	5	2	1	0	Kendall.cf	3	0	1	0
Darr.ss	5	2	0	5	Roberson.lf	2	1	2	0
Smith.c	4	3	5	0	Marhew.rf	2	1	2	1
Preston.p	4	1	0	3	Dawson.p	2	1	0	2
Madigon.c	1	1	1	0	Hollidge.p	1	0	0	1
V.Blue.rf	1	0	1	0	Totals	28	6	18	14
Bieber.cf	1	0	0	0					
Jefferies.lf	2	1	1	0					
Totals	44	24	24	14					

Clarendon ..... 2 4 2 6 1 9 0 0 0—24
Thompson Furn. ..... 1 0 0 1 3 0 0 0 0—5

Runs—Jones (4), Cooksey (2), Gardell (3), Coppage (4), Jeffries (2), C. Blue (2), Darr (2), Smith (2), Madigan (2), Preston, Mitchell, Febry, Rosenberry, Mahew, Dawson. Errors—Jones, Preston, Febry. Two-base hits—Jones, Coppage, Gardell. Three-base hits—Jones, Coppage. Home runs—Jones, Smith, Coppage.

ROCKVILLE WINS TWO.

Rockville	AB	H	O	A	Majestics	AB	H	O	A
Case.cf	4	1	2	0	Goetz.cf	3	0	2	0
E.Hu'son.ss	4	0	1	5	McK'ver.ss	4	0	2	3
Peters.1b	4	2	7	0	V'nell.lf.p	4	0	2	2
J.Hu'son.2b	5	3	0	0	Heflin.3b	3	0	1	0
Selby.3b	4	1	1	2	Edwards.rf	4	1	1	0
B.Collins.rf	4	1	2	0	Oertel.2b	3	1	1	2
R.Collins.lf	4	1	0	4	L'ndsay.c	4	0	12	0
P.C'man.c	5	3	10	0	Waple.1b	4	1	4	0
W.C'man.p	4	2	0	2	Lewis.p	0	0	0	1
Totals	33	11	27	7	Hut'son.p	1	0	0	0
					Totals	34	3	24	8

Rockville ..... 0 4 0 2 0 4 0 2 0—12
Majestic Radio ..... 0 0 0 0 0 0 1 0 0—1

Runs—V. Hutcherson (2), R. Collins (2), Selby (2), B. Case, Peters, S. Collins, P. Colman, W. Colman, E. Hutcherson, Hutchinson. Errors—J. Hutcherson, Selby, McKeever, B. Waple. Two-base hits—V. Hutcherson (2), Ortel.

Rockville	AB	H	O	A	Majestics	AB	H	O	A
B.Case.cf	3	1	2	0	Wyche.cf	2	0	0	0
E.Hu'son.ss	3	0	6	2	Hut'son.1b	3	1	9	0
Peters.1b	3	0	3	0	Edwards.c	3	0	3	0
J.H'son.2b	3	1	1	1	Heflin.3b	3	1	0	0
Selby.3b	2	1	0	1	Goetz.cf	3	1	2	0
S.Collins.lf	3	1	6	0	Sheeely.lf	3	0	1	0
E.Case.rf	3	0	2	0	Oertel.2b	3	0	1	2
R.Collins.c	3	1	6	0	McK'ver.ss	3	0	2	0
Colman.p	3	0	0	0	Winter.p	3	1	0	4
Totals	26	5	21	4	Totals	25	4	18	6

Rockville ..... 0 1 0 3 0 0 x—4
Majestic Radio ..... 0 0 0 0 0 0 0—0

Runs—J. Hutcherson (2), Selby, B. Collins. Stolen bases—J. Hutcherson, B. Case.

Gold Glove Semifinals At Boys' Club Tonight

Midget gladiators competing for gold gloves continue ring warfare tonight at the Boys Club in the tournament opened Saturday for District amateurs. Action commences at 8 o'clock. Finals will be held Wednesday night.

The field was whittled down to the semifinal rounds the first night when Nye House representatives, coached by Johnny Goldstein, captured honors with a display of knockout wallops.

Front Royal All-Stars Defeat White Sox, 13-0

Special to The Washington Post.

Front Royal, Va., April 24.—The All-Stars scored their initial shutout of the season here today at the expense of the Washington White Sox, of Washington, D. C., by a score of 13 to 0.

White Sox	AB	H	O	A	All Stars	AB	H	O	A
O'trille.3b	4	2	3	2	McFall.2b	5	1	2	2
Mann.2b	3	1	3	3	McFall.3b	5	0	1	3
Parks.cf	4	0	5	1	Jewett.p.1b	3	0	2	0
Jackson.lf	4	1	2	1	McC'ken.lf	1	0	1	0
Gardner.c	4	0	4	0	E.C'otti.rf	1	1	0	0
White.ss	4	0	0	1	A'strong.rf	1	0	0	0
B'oughs.1b	3	1	7	0	Nesbitt.cf	2	1	3	0
C'ower.rf.p	3	0	2	2	Hines.rf	0	0	0	0
Grazzani.p	1	0	0	1	Downing.ss	4	4	1	2
Luckett.rf	1	0	0	0	Shirey.c	2	0	10	0
Totals	31	5	24	11	B.C'rotti.c	0	0	1	0
					Simpson.1b	3	0	3	0
					Eastham.p	1	1	0	0
					Totals	28	8	27	7

White Sox ..... 0 0 0 0 0 0 0 0 0—0
All Stars ..... 0 2 0 3 0 4 0 4 x—13

Runs—Jewett, McCracken (3), Casarotti (3), Nesbitt (2), Hines, Downing (2), B. Casarotti. Error—White. Two-base hits—Nesbitt, Downing. Home runs—Downing, E. Casarotti. Stolen base—Mann. Double plays—Lyle McFall to Lacy McFall; Calliower to Burroughs. Triple play—Jackson to Mann to Burroughs.

DIXIE PIGS TRIM AUTHS.

Dixie Pigs	AB	H	O	A	Auth's	AB	H	O	A
Watts.2b	5	0	4	5	Henley.3b	5	0	2	0
Dove.3b	5	2	0	4	Shelton.2b	5	3	3	0
Roberts.cf	6	2	2	0	Tonker.cf	5	0	2	0
Stahl.ss	3	2	1	2	Robey.ss	5	2	3	5
Collier.c	4	0	9	0	Duffy.lf	4	3	1	0
Clapper.lf	3	0	1	0	O'D'neill.1b	5	1	9	0
Radtke.1b	4	3	12	1	McGuire.rf	5	1	2	0
A.Adair.rf	2	0	1	0	Pat'son.c	3	0	7	0
Bowman.rf	2	0	0	0	McC'ken.p	4	1	0	4
G.Adair.p	2	0	0	1					
Jones.p	3	1	0	2	Totals	41	11	29	9
Totals	39	10	30	15					

Dixie Pigs ..... 1 1 1 0 1 0 0 0 0 1—5
Auths ..... 2 0 0 0 1 0 0 1 0 0—4

Runs—Dove, Stahl (2), Clapper, Radtke, Henley, Robey (2), McCracken. Errors—Dove, Patterson, McCracken. Two-base hits—Dove, Stahl, Duffy. Three-base hits—Duffy (2), Radtke. Home run—McCracken. Stolen bases—Roberts, Stahl.

HEIGHTS JUNIORS MEET.

An important meeting of the Congress Heights Junior Baseball Team will be held tomorrow night at 8 o'clock at 605 Alabama avenue southeast. All players are requested to report.

The Legal Record

DISTRICT SUPREME COURT.
ASSIGNMENT COMMISSIONER'S OFFICE.
LAW CASES.

Assignment for Monday, April 25:
No. 198 (73465). Buchholz vs. District of Columbia et al. Attys., Foster Wood—Ringgold Hart, R. E. Lynch, E. W. Thomas.
No. 446 (77542). Wash. Loan & Trust Co. vs. District National Bank. Attys., G. P. Hoover—Whiteford, Marshall & Hart.
No. 582 (78077). Lemmons vs. Penna. Ry. Co. Attys., Newmyer—Craighill.
No. 506 (77539). Brown vs. Patterson. Attys., Doyle, Thuee—W. E. Leahy, E. B. Sullivan.
No. 284 (76900). Tolson vs. Garden. Attys., G. C. Gertman—Chas. Linkins.
No. 152 (76618). Montgomery vs. U. S. Attys., L. Q. C. Lamar—Leo A. Rover, J. W. Wood.
Nos. 172 (75234) and 179 (75215). West et al. vs. Northwestern Mutual Life Ins. Co. Attys., Tobriner & Graham—Paul Myers.
No. 624 (78046). Globe Indemnity Co. et al. vs. Reaney. Attys., Fischer, Bendheim & Fischer—A. D. Esher.
Nos. 631 (78095) and 632 (78096). Kuehling vs. Circle Amusement Co. Attys., Lambert, Yeatman, Horning—Simon, Koenigsberger, Young & Brez.
Admtn. No. 41787. In re Estate of Dora P. Harris. Attys., L. Block—P. Wagshal.
No. 492 (77486). Wallace, Inc. vs. Wallace. Attys., Ford & Grove—Simon, Koenigsberger, Young & Brez.
No. 587 (77601). Van Lennet vs. Flather. Attys., A. D. Smith—R. H. Wilmer, D. L. Hatch.
Nos. 595 (78057) and 596 (78056). Yaste vs. Shapiro. Attys., Kriz, Dickey—Whelan, O'Connell.
No. 679 (77295). Tarman vs. Suter. Attys., W. C. Burton—W. L. Townsend.
No. 680 (77296). Birkett vs. Sutter. Attys., W. C. Burton—W. L. Townsend.
No. 717 (77889). Miller vs. Fusetti. Attys., W. N. Baughman, O. L. Rodgers—M. J. Lane.
No. 581 (77464). Raff vs. Baugh. Attys., M. J. Lane—G. E. McNeil.
No. 689 (78244). Riemer vs. Albus. Attys., R. A. Cusick—E. L. Jones.
No. 706 (78154). Doherty vs. Wash. Filling Station. Attys., Fihelly, Doelan—F. J. Kelly, V. B. Lowrey.

EQUITY CASES.

No. 357 (51536). Hutton vs. New York Title & Mortgage Co. et al. Attys., L. H. David—J. C. Rogers, L. H. Vandoren.
No. 163 (51620). Percy vs. Robertson. Attys., Raymond Jones—T. A. Hostetler.
No. 218 (50462). Zimmerli vs. Zimmerli. Attys., D. E. Clarke—E. L. Sheehan, A. Miller.
No. — (53187). Bush vs. Malone et al. Attys., M. D. Rosenberg—J. Resnicoff, N. Needle, M. F. Mangan, R. P. Barnard, T. Lodge, F. J. Donohue, D. Wiener.
No. 195 (51614). Talshoff vs. Talshoff. Attys., J. H. Burnett—W. A. Coombe.
No. 260 (52150). Beausoleil vs. Beausoleil. Attys., C. McCloskey—R. A. Cusick.
No. 201 (50297). Taylor vs. Taylor. Attys., A. F. Canfield—B. L. Gaskins.
No. 275 (50268). American Security & Trust Co. et al. vs. Cole et al. Attys., C. H. Bradley, F. E. Lesh—R. Hardison, J. W. Guider.
Adv. (53831). Deland vs. Federal American National Bank & Trust Co. Attys., Rhodes & Rhodes—Tobriner & Graham.
No. 78½ (49021). O'Donnell vs. O'Donnell. Attys., J. N. Halper—George E. McNeil.
No. 372 (51167). Maccar Corporation vs. Virginia Milk Transportation Co. Attys., R. D. Daniels—Wm. B. Wright.
No. 146 (50495). Clark vs. Clark. Attys., J. C. Turco—I. Diener.
No. — (53888). Diane vs. Diane. Attys., J. T. Crouch—G. D. Horning.
Dist. 1957. United States vs. John C. Seeger, jr. Attys., Leo A. Rover, Wm. Gallagher—F. P.

READY CALENDAR, APRIL 23, 1932.
EQUITY CASES.

No. 471 (51662). Calvin vs. Wardman et al. Attys., E. S. Duvall—Wright, Ershler.
No. 472 (52597). Smith vs. Scully et al. Attys., C. H. Doherty—F. J. Kelly, V. B. Lowrey.
No. 474 (51683). Page vs. Page. Attys., William Meyerhoff, P. A. Matthews—P. F. Biggins.
No. 476 (52613). Heite vs. Heite. Attys., A. F. Canfield—B. Kleins.
No. 477 (51617). Dredge vs. Dredge et al. Attys., R. S. Greathouse—J. R. Reeves.
No. 479 (50095). Patterson vs. Patterson. Attys., R. Neudecker—M. F. O'Donohue.
No. 480 (50108). Hedrick vs. Hedrick. Attys., C. Howard—C. A. Marshall.
No. 482 (52120). Eastburn vs. Eastburn et al. Attys., Nita S. Hinman, B. Emerson—T. J. Reilly.
No. 483 (52450). Riley vs. Riley. Attys., C. McCloskey—J. M. Boardman.
No. 484 (52335). Keyworth vs. Keyworth et al. Attys., Hawken & Havell—E. B. Frey, Kaplan & Tannenbaum.
No. 486 (52462). Young vs. Young et al. Attys., W. A. Coombe—M. Dunn.
No. 486½ (52471). Munsey Trust Co. vs. Young. Attys., Lambert, Yeatman—Newmyer.
No. 487 (51948). Kranz vs. Severn Shores, Inc., et al. Attys., H. Boyd—E. C. Dutton.
No. 488 (52793). Colby, administrator, vs. Riggs National Bank. Attys., F. B. Rhodes, M. Borchardt—F. J. Hogan.
No. 491 (50641). Johnson vs. Johnson et al. Attys., C. E. Robinson—Hawken & Havell.
No. 492 (51727). Moransky vs. Ziner. Attys., F. Yasmer—S. M. Boyd.
No. 493 (51226). McCrory Stores vs. Surprise Stores, Inc., et al., Attys., Tabbs & Myers—J. B. Stein, G. A. Parker, B. P. Gaskins.
No. 494 (51478). Naples vs. Naples et al. Attys., M. J. Lane—H. H. Hollander.
No. 495 (50498). McIntire vs. McIntire. Attys., G. E. McNeil—H. F. Ralph.

Assignment for Monday, April 25—Trials: U. S. vs. Howard C. Dickerson and John M. Crowder; U. S. vs. Eva Mae Jones; U. S. vs. Edward Thomas; U. S. vs. Robert E. Manion; U. S. vs. Roland Lane and George Anderson; U. S. vs. George N. Curtis; U. S. vs. Nathan Steele; U. S. vs. Stephen Swift.

CRIMINAL COURT 2—Mr. Justice Letts presiding; M. L. Ashford, clerk.

Assignment for Monday, April 25—Trials: U. S. vs. N. S. Beall; U. S. vs. Earl Rauscherberg; U. S. vs. William T. Jordan; U. S. vs. John Kendrick; U. S. vs. Harry Yudelevit; U. S. vs. N. J. Beausoleil; U. S. vs. Walter Jordan; U. S. vs. J. P. Donovan; U. S. vs. Benito Costello; U. S. vs. James Manigan.

L. L. PERKINS
WILL BOND YOU.
United States Fidelity & Guaranty Co.
Phone National 0913. Southern Bldg.

HIGH SERIES IS NEARING CLIMAX

Central-Eastern Tilt Friday Is Magnet of Week for Fans.

THE most important and most anxiously awaited high school baseball game in half a decade will be played Friday afternoon at Eastern Field, when Eastern, the defending champion, meets Central, the outstanding threat, in the high spot of the 1932 series.

The two crack clubs clash at 3:30 o'clock with the mythical betting booths in a turmoil as to which should receive odds. Eastern, playing under the terrific psychological handicap of having won four consecutive high school diamond crowns, will find itself up against a group of recklessly hitting and fielding youths whose chief ambition in life is to upset the Lincoln Park dynasty in the scholastic baseball world.

TODAY—Gonzaga at Eastern; St. Alban's at Charlotte Hall; Friends at St. Alban's (tennis).

TUESDAY—Business vs. Western (series game), at Eastern, 3:30 o'clock; St. John's at Devitt (tennis).

WEDNESDAY—Georgetown Prep at Eastern; Central at Episcopal; Eastern at Maryland Frosh (track).

THURSDAY — Western at Hyattsville; Friends at Georgetown Prep (tennis).

FRIDAY—Central vs. Eastern (high school series game), at Eastern, 3:30 o'clock; Western at Alexandria; Business at W. and L. Frosh; St. Alban's at Devitt (tennis).

SATURDAY—Western at Baltimore City College; Business at Greenbrier; St. Alban's at Naval Academy.

BALLSTON STOPS FAIRFAX.

Ballston	AB	H	O	A	Fairfax	AB	H	O	A
Herrity.2b	4	0	3	7	Yax.3b	5	0	0	2
Manning.cf	4	0	2	0	Keys.2b	3	1	2	2
Kidwell.ss	3	0	2	3	Mahoney.cf	3	1	2	0
R'begger.lf	4	1	2	1	R.Boyer.p	4	4	0	2
Ball.1b	4	2	12	1	Steele.lf	4	0	4	0
Sheffel.c	4	1	4	1	Mahoney.c	4	0	11	0
Spitzer.3b	4	0	0	2	J.Boyer.rf	4	0	0	0
Roberts.rf	2	0	2	0	Harrell.1b	4	1	5	0
King.rf	2	1	0	0	Stump.ss	4	2	0	2
McG'rick.p	2	1	0	0	Totals	35	9	24	6
Rob'son.p	1	0	0	0					
Totals	34	6	27	15					

Ballston A. C. ..... 1 0 0 2 1 0 0 1 x—5
Fairfax A. C. ..... 0 0 2 0 0 0 0 1 0—3

Runs—Manning, Kidwell, Ball, Sheffel, Spitzer, Keys (2), Stump. Errors—Herrity, Kidwell, Manning, Keys (2), Stump, Yax. Two-base hits—Ball, McGolrick, R. Boyer. Stolen bases—Manning, Kidwell.

DOR-A SENIORS LOSE.

Clif.-Mer.	AB	H	O	A	Dor-A.	AB	H	O	A
Smyrnas.lf	4	0	2	0	Shinn.3b	4	0	0	0
Jeweler.lf	4	1	1	0	Taylor.ss	5	0	2	0
Miller.cf	4	1	5	0	Burdick.1b	3	2	8	0
Scafide.ss	5	3	0	0	Hamel.cf	5	1	2	0
Ross.rf	5	2	1	0	Troy.rf	5	1	1	0
Whalen.1b	5	1	6	0	Arnold.lf	4	0	2	0
Fere.3b	4	0	2	0	Bowers.2b	3	1	4	0
Battista.2b	4	0	0	0	Lee.c	4	2	10	0
Dew.c	2	0	10	0	Buch.p	3	0	0	0
Kingman.p	4	1	0	0	Piefer.p	2	0	0	0
Totals	38	10	30	0	Totals	36	7	30	0

Clifton Meridians ..... 0 0 0 1 0 2 0 0 0 3—6
Dor-A ..... 0 0 0 0 0 0 0 0 0 3—3

Runs—Scafide (3), Miller, Ross, Kingman, Burdick, Hamil, Troy.

PHOENIX UPSETS LOGANS.

Logan	AB	H	O	A	Phoenix	AB	H	O	A
Harvey.c.p	4	1	8	0	D'iels.3b.rf	5	3	0	3
McC'gh.3b	4	1	0	2	Wagner.1b	5	2	6	0
Kirwin.2b	4	1	0	2	Norris.lf	5	2	3	0
V'illion.1b	4	0	3	0	Alsop.ss	5	1	2	3
D'son.p.1b	4	0	2	1	Lanihan.cf	4	1	3	0
R'gerber.cf	4	1	5	0	Long.rf	4	1	0	0
Statz.lf	4	1	3	0	V'millie.c	4	0	8	0
Forrest.ss	4	1	3	3	Schlord.2b	4	1	2	2
Maxie.rf	3	1	2	0	Lanham.p	4	0	0	1
Jones.c	1	0	1	0	Uron.3b	2	1	0	2
Totals	36	7	27	8	Totals	39	13	24	11

Logan A. C. ..... 1 2 0 0 0 0 0 0 0—3
Phoenix A. C. ..... 1 0 0 0 0 0 4 1 x—6

Runs—Harvey, Rathgerber, Forrest, Daniels (3), Wagner (2), Norris, Schlorb. Errors—Kirwin, Wagner. Two-base hits—Kirwin, Maxie, Daniels (3), Wagner (2), Long, Uron. Three-base hits—Harvey, Norris, Alsop. Home run—Schlorb.

THIRD FOR HEIGHTS NINE.

Engineers	AB	H	O	A	Con. Hts.	AB	H	O	A
T.Ross.3b	1	0	0	0	Porter.3b	5	2	0	2
E.Green.1b	4	0	0	1	Sw'ney.lf	3	1	0	0
Rochelle.ss	4	0	2	2	Sugrue.cf	4	0	0	0
Loomis.2b	2	0	1	0	Gilbert.1b	5	1	7	0
F.Green.c	1	0	13	0	Ewald.1b	0	0	1	0
J.Ross.rf	4	0	2	0	Kilroy.rf	2	1	0	0
L.G'ner.cf	3	0	1	1	F.Wahler.2b	4	1	1	0
Hafey.1b	2	0	4	0	Rob'son.ss	4	1	1	0
And'son.3b	4	0	0	1	Shapiro.c	4	1	16	3
Culp.lf	4	0	1	0	Ingram.p	2	1	0	0
Duncan.2b	2	1	1	0	C.Wahler.p	2	0	0	0
C.G'dner.p	2	0	0	0	Totals	35	7	27	9
Totals	31	1	24	5					

Engineers ..... 0 0 0 0 0 0 1 0 0—1
C. H. A. C. ..... 1 0 0 0 0 2 0 0 x—3

Runs—Porter (2), Shapiro, Culp. Errors—Loomis, J. Ross, Culp, Duncan, Porter, Robertson, Kilroy, Shapiro. Two-base hit—Gilbert. Stolen bases—Sweeney, Porter. Left on bases—Engineers, 6; C. H. A. C., 7.

LEGAL NOTICES

PURSUANT TO A DECREE ENTERED BY the Corporation Court for the City of Staunton, Virginia, in a chancery cause therein pending, the undersigned Bonded Commissioner, together with other Commissioners named in said decree, in order to settle the estate of the late Mrs. Mattie W. Grasty, the beautiful property known as Breezy Hill Inn, situated on North Augusta street, in Staunton, Virginia, will be offered for sale at public auction at 10 o'clock a. m., THURSDAY, APRIL 28, 1932, on the premises. This property is recognized as one of the show places of Staunton, and has a frontage of 313.2 feet on North Augusta street, contains five lots and extends from Augusta street to Bagby street, in the rear. The residence is steam heated, contains 16 rooms, with large garage in the rear, with servant quarters overhead. This property offers a splendid opportunity to some one either seeking a handsome residence or a home for tourists. It is particularly well known to tourists, a number of years ago having been extensively advertised while operated under the management of Miss Jean B. MacGowan. The property is on the Lee Highway entering Staunton, and will be sold on the following terms: One-fourth cash, balance in one, two and three years, evidenced by bonds of the purchaser, bearing interest at 6 per cent from day of sale, and secured by a contemporaneous deed of trust on the property.
FLORIDUS CROSBY,
ap.22.d&S.7t Bonded Commissioner.

HOGAN, DONOVAN, JONES, HARTSON & GUIDER, Attorneys for Plaintiff.

IN THE SUPREME COURT OF THE DISTRICT of Columbia. Evalyn Lucille Walsh McLean, 2020 Massachusetts avenue northwest, Washington, D. C., plaintiff, vs. Edward Beale McLean, 1509 H street northwest, Washington, D. C., defendant. Equity No. 53521. Docket No. —. Order of publication. The object of this suit is to secure a divorce a mensa et thoro and to secure for the plaintiff the custody of the three minor children and that the defendant be required to make alimony payments to the plaintiff, and that the defendant be restrained from interfering with the plaintiff or the minor children, and for the recovery of plaintiff's counsel fees, and for other relief. On motion of the complainant, it is this 8th day of April, 1932, ordered that the defendant cause his appearance to be entered herein on or before the fortieth day, exclusive of Sundays and legal holidays, occurring after the day of the first publication of this order; otherwise the cause will be proceeded with as in the case of default: Provided, a copy of this order be published once a week for three successive weeks in the Washington Law Reporter and The Washington Post before said day. JESSE C. ADKINS, Justice. A true copy. Test: (Seal.) FRANK E. CUNNINGHAM, Clerk. By H. B. DERTZBAUGH, Assistant Clerk. 11.18.25

AUCTION SALES

TUESDAY, APRIL 26, 1932—
ADAM A. WESCHLER & SON, Auctioneers.

TRUSTEES' SALE OF NO. 1135 NINTH STREET NORTHWEST.

By virtue of a deed of trust recorded in Liber No. 6286, folio 217, et seq., one of the land records of the District of Columbia, and at request of party secured thereby, undersigned trustees will offer for sale by public auction, in front of premises, on TUESDAY, APRIL 26, 1932, AT 3:45 P. M., the following-described property in said District: Lot 15 in Johnson's subdivision in square 401, as per plat in Liber W. B. M., folio 5, of the surveyor's records of said District, excepting the rear two inches by the width of said lot subject to a right of way over the north 1 foot 8 inches front by 33 feet for alley privilege in favor of the owners of property adjoining on the north.

TERMS OF SALE: One-third of purchase money to be paid cash, balance in equal installments, represented by promissory notes of purchaser payable in three years, with interest at 6 per cent per annum from day of sale, payable semiannually, secured by first deed of trust upon property sold, or all cash, at option of purchaser. A deposit of $500 required at sale. Examination of title, conveyancing, recording and notarial fees at cost of purchaser. Terms to be complied within twenty days from sale, otherwise trustees reserve right to resell property at risk and cost of defaulting purchaser, after five days' advertisement of such resale in some newspaper published in Washington, D. C., or deposit may be forfeited, or without forfeiting deposit trustees may avail themselves of any legal or equitable rights against defaulting purchaser.
GEO. R. LINKINS,
WILLIAM H. LINKINS,
Trustees.
P-apr.15.16.18.19.20.21.22.23.25.26

STRANGE AS IT SEEMS —By John Hix

© McClure Newspaper Syndicate

THE Australian natives have different boomerangs to fit the occasion or the kind of game they wish to kill, just as we have small rifles, shotguns and others for heavier duty. They become well trained in the throwing of this comparatively crude weapon, and can cause it to strike the ground at a distance of 30 feet, or even twice, before striking the object at which it is aimed.

The war boomerang is much larger and heavier than that used in hunting. It requires a great deal of strength to throw, and travels in a straight line at a high rate of speed. At a distance of 500 feet, it can break a man's arm, or even inflict a fatal wound.

* * * *

The old paint bucket gag, made famous in comics and comedies, really came to life in a recent accident in Buffalo, N. Y. Clarence Brewster, a steeplejack, was painting a chimney, when the pully broke and sent him flying through space to a second story roof, 50 feet below. When Brewster landed, the can of paint lit upside down on his head. He was uninjured.

Harry Besharre, of Youngstown, Ohio, was saved from bleeding to death by a bullet! He was shot in the heart accidentally by a playmate, but the bullet entered an artery and stopped the flow of blood. It finally lodged in his groin, where surgeons allowed it to remain temporarily.

Any reader wanting further proof of anything depicted here should address the author, care of The Washington Post, and inclose a stamped and self-addressed envelope for reply.
JOHN HIX

Tomorrow: The Dog That Toured the World Alone.

Colors give added realism to strange things and happenings illustrated by John Hix on a full page in The Sunday Post.

AUCTION SALES

WEDNESDAY, APRIL 27, 1932—
ADAM A. WESCHLER & SON, Auctioneers.

TRUSTEE'S SALE OF VALUABLE TWO-STORY BRICK DWELLING, NO. 1727 SIXTEENTH STREET SOUTHEAST, WITH BUILT-IN GARAGE.

By virtue of a deed of trust recorded in liber No. 6292 folio 345 et seq., one of the land records of the District of Columbia, and at the request of party secured thereby, the undersigned surviving trustee will offer for sale by public auction, in front of premises on WEDNESDAY, THE 27TH DAY OF APRIL, 1932, AT 4:30 O'CLOCK P. M., the following-described property in the District of Columbia, to-wit: Lot 211 in Clyde L. Bowles' subdivision of lots in square 5604, as per plat recorded in liber 90, folio 84, of the records of the office of the surveyor of the District of Columbia. Subject to building restriction line as shown on said plat. Subject to covenant that no part of said property or improvements thereon shall be rented, leased, sold, transferred or conveyed to, or shall become occupied by any Negro or colored person or persons of Negro blood.

TERMS OF SALE: One-third of the purchase-money to be paid in cash, balance in equal installments, represented by promissory notes of purchaser payable in one and two years, with interest at 6 per cent per annum from day of sale, payable semiannually, secured by first deed of trust upon property sold, or all cash at option of purchaser. A deposit of $300.00 required of purchaser at sale. Examination of title, conveyancing, recording and notarial fees at cost of purchaser. Terms to be complied with within thirty days from day of sale, otherwise trustee reserves the right to resell property at risk and cost of defaulting purchaser, after five days' advertisement of such resale in some newspaper published in Washington, D. C., or deposit may be forfeited, or without forfeiting deposit trustee may avail himself of any legal or equitable rights against defaulting purchaser.
GEO. W. WHITE,
Surviving Trustee.
P—Ap15.18.20.22.25.27

WEDNESDAY, APRIL 27, 1932—
ADAM A. WESCHLER & SON, Auctioneers.

TRUSTEE'S SALE OF VALUABLE TWO-STORY BRICK DWELLING, NO. 1527 RIDGE PLACE SOUTHEAST, WITH BUILT-IN GARAGE.

By virtue of a deed of trust, recorded in liber No. 6292, folio 343, et seq., one of the land records of the District of Columbia, and at the request of party secured thereby, the undersigned surviving trustee will offer for sale by public auction, in front of premises on WEDNESDAY, THE 27TH DAY OF APRIL, 1932, AT 4:45 O'CLOCK P. M., the following-described property in the District of Columbia, to-wit: Lot 210 in Clyde L. Bowles' subdivision of lots in square 5604, as per plat, recorded in liber 90, folio 84, of the records of the office of the surveyor of the District of Columbia. Subject to building restriction line as shown on said plat. Subject to the covenant that no part of said property or improvements thereon shall be rented, leased, sold, transferred or conveyed to, or shall become occupied by any Negro or colored person or persons of Negro blood.

TERMS OF SALE: One-third of purchase-money to be paid in cash, balance in equal installments, represented by promissory notes of purchaser payable in one and two years, with interest at 6 per cent per annum from day of sale, payable semiannually, secured by first deed of trust upon property sold, or all cash, at option of purchaser. A deposit of $300.00 required of purchaser at sale. Examination of title, conveyancing, recording and notarial fees at cost of purchaser. Terms to be complied with within thirty days from day of sale, otherwise trustee reserves the right to resell property at risk and cost of defaulting purchaser, after five days' advertisement of such resale in some newspaper published in Washington, D. C., or deposit may be forfeited, or without forfeiting deposit trustee may avail himself of any legal or equitable rights against defaulting purchaser.
GEO. W. WHITE,
Surviving Trustee.
P—Ap15.18.20.22.25.27

WEDNESDAY, APRIL 27, 1932—
THOMAS J. OWEN & SON, Auctioneers.
1131 Eye Street Northwest.

TRUSTEE'S SALE OF VALUABLE REAL ESTATE, BEING A TWO-STORY, SEMI-DETACHED, BRICK DWELLING, CONTAINING EIGHT ROOMS AND TWO BATHS, ALSO TWO-CAR BUILT-IN GARAGE, KNOWN AS 500 ONEIDA PLACE NORTHWEST.

By virtue of a certain deed of trust recorded in liber 6524, folio 376, of the land records of the District of Columbia, and at the request of the party secured thereby the undersigned will sell at public auction in front of the premises on WEDNESDAY, APRIL TWENTY-SEVENTH, 1932, AT THREE O'CLOCK P. M., the following described land and premises situate in the District of Columbia, and being lot numbered two hundred and thirty-nine (239) in the subdivision made by the Shapiro Construction Company, Inc., of lots and alley closed in square numbered thirty-two hundred and two (3202), as per plat recorded in liber No. 91, folio 59, of the records of the office of the surveyor for the District of Columbia, upon the following terms:

TERMS OF SALE: Said property is subject to a deed of trust securing an indebtedness of $7,000, and will be sold subject to said deed of trust indebtedness. All cash over and above said deed of trust. Interest and taxes be paid or adjusted to date of sale. A deposit of $250.00 will be required at the time of sale. All conveyancing, recording, etc., at the cost of purchaser. Good title or no sale. Terms of sale to be complied with within thirty (30) days from day of sale, otherwise deposit will be forfeited and property resold at risk and cost of defaulting purchaser after five (5) days' advertisement of such resale in some newspaper published in Washington, D. C.
WILLIAM P. BENSON,
Surviving Trustee.
925 Fifteenth street northwest.
P—15,16,18,20,21,22,23,25,26,27

LOST 1

DIAMOND BROOCH—Finder return to assistant manager, Wardman Park Hotel, and receive reward.

SILK COIN PURSE, containing gold watch, gold vanity, engraved initials; small chain; Saturday afternoon, NW. section. Reward. Box 135, Washington Post.

SOME SUITCASES, near Dupont Circle, evening of April 21, and man's gold ring set with catseye and 2 diamonds, diamond and ruby clip, 3 scroll pattern pins set with small diamonds, and other pieces. Finder communicate with W. F. Reynolds, General Delivery, Washington, D. C. $500 reward.

PERSONALS 3

CASH for pawn tickets, diamonds, jewelry, antiques, silver, gold and watches. Livingston, 601 13th st. nw.; Nat. 5649.

HEMORRHOIDS (piles) eradicated by own method; results guaranteed for life or money back; write for booklet. Dr. Sommerwerck, 1365 Columbia road.

DINNER SERVES 4,
CHICKEN A LA MARYLAND,
DELIVERED, PIPING HOT, FOR $1.
9 a. m. to 12 (midnight). Dist. 5127.

FOOT Corns, Bunions, Callouses, Sores. Dr. J. L. Bliss Bates, 1110 F nw.

CLAIRVOYANTS 4

LICENSED BY DISTRICT OF COLUMBIA.

MADAM GARRIGUES, Psychic Adviser. Hours, 9 to 2. 1743 Col. rd., Apt. 6.

PROF. LOVEL, American Indian clairvoyant, astrologist; seance Wed., 8 p. m.; reads, 50c. 913 M nw.; DI. 5727. Satisfaction.

MME. LE ROY, of Egyptian Tearoom. Advice on business, love. Cards. Tea readings, 50c. Moved 616 5th st. nw. DI. 4149.

MRS. A. HAFFERMAN
1319 F St. NW., Room 214. Seances Tues. and Thurs. Nat. 1357. Readings by Appointment.

D'ASHMAN 1212 EYE ST. NW MET. 3257
Advice on all affairs of life.

MADAM MEMBRANCE
Clairvoyant Palmist, reads your past, present and future. If you are in trouble, consult me. I will tell you what you want to know. Special $2 reading, $1. Hours, 9 to 9. 909 11th st. nw., corner of Eye.

MADAM NAOMA, PALMIST MEDIUM
Tells anything you want to know; who and when you'll marry; makes up lovers' quarrels and family troubles, how to gain and hold a good position, overcome troubles, bad luck. Hours 9 to 9. Life readings, $1. 623 7TH ST. NW. (OPP. PATENT OFFICE)

MADAM LOUISE
Seventh daughter, born with a veil; reads your past, present and future in all affairs of life, business, love or trouble; gives full secret how to fascinate the one of your choice; tells when and whom you will marry. If you are in trouble of any kind, want relief from a troubled mind, Mme. Louise has been of benefit to thousands. Satisfaction guaranteed.
1305 H ST. N.W.

SPIRITUALISTS 5

DR. JANE COATES.
3 DAYS—FREE TREATMENT WITH EACH READING APPOINTMENT.
1473 MERIDIAN PL. NW. COL. 6227.

AUTOMOBILES for SALE 7

BUICK Demonstrator, 1931—67 sold for $1,550; now $1,175; new-car guarantee; terms or trade.
STANLEY HORNER, INC.
1015 14TH ST. NW. NATIONAL 5800.

BUICKS Exceptional values in fine resale cars; large selection in body styles.
EMERSON & ORME,
17TH AND M STS. NW.

People who can afford to buy new CADILLAC and LA SALLE cars turn in good used cars. Kempton-Cadillac has "another you can't afford to miss."
1929 DODGE SEDAN,
1138 Connecticut Avenue.

DE SOTO 1929 Coupe. Fully equipped. Our thorough reconditioning assures its new buyer new car appearance and performance. $295. Terms and trade.
GRAHAM MOTOR SALES, INC.,
1326 14th St. NW. POt. 0772.

NASH 1927 four-door Sedan, special 6; very clean; money back guarantee $175
WILLIAMS & BAKER, INC.,
1525 14th ST. N.W.

FORD 1930 Tudor; excellent condition throughout; finish like new; motor A-1. Only $285
DONOHOE CHEVROLET, INC.,
1000 CONN. AVE., AT K. NAT. 3983.

AUTO PAINTING—Plating 11

CARS SKINNED—NOT YOU!
Special prices, 6-month guarantee: Set wheels, $5; set fenders, $8; chassis, $5; body, 2 coats, $12. SEE US.
1231 20th st. nw.; North 9782.

For an alert, responsive field, use Post Classified Ads for service, rentals or sales.

WANTED—AUTOMOBILES 13

WE BUY any make car; highest prices paid. The Auto Mart, 1318 14th st. nw. North 8127. Open evenings and Sundays. No. 8127.

CASH FOR YOUR CAR
Without a doubt I pay highest price. If your car is not paid for, will pay your undue balance, give you the difference in cash. No delays. Drive to 1729 14th st. nw.
SEE MR. BARNES

BUSINESS SERVICE 14

ENTIRE HOUSE cleaned; floors refinished, stained, varnished; general house repairs; painting; special lawn work; rich soil for sale. A. W. Lee, 212 63d st. ne. Lincoln 8438-W.

HELP WANTED—FEMALE 17

ADDRESSING or typing for tuition or help securing office position. Choice subjects. Research University, 1607 Eye st. nw.

CASHIER FOR RESTAURANT; WITH EXPERIENCE—WAITRESSES.
EMPLOYMENT SERVICE, 1406 G NW.

GOVERNESS — French-English speaking preferred; for two school-age children; in American family in Washington; give age and qualifications. Box 118, Washington Post.

HELP WANTED—MALE 18

CHAUFFEURS with identification cards to drive Broadmoor cabs; best proposition. Apply 477½ C st. sw.

MAN—With car; married preferred, over 25 years of age. Permanent position. Splendid earnings. Phone Po. 4877, 9-11 a. m. Monday.

MEAT CUTTER—Wanted. Experienced. Boulevard Market, 2102 New York ave. nw.

MEN—Two; fair education; desiring to make permanent connection with national organization; average pay; opportunity for advancement. Apply Room 610, 1319 F st. nw.

MEN—Four; to sell goods on trains; must be hustlers; small cash security and blue suit required. Apply to the Union News Co. Office, Union Station, East Basement.

500 MEN WANTED to come to the Empire Barber Shop and get their haircut for 25c daily; 10 expert barbers. 523 9th st. nw., 8 a. m. to 11 p. m.

OUR busy season is at hand and we can offer steady work to settled men or women in a business that is active all the year. No limit to earnings. Apply mornings 921 Tower Bldg.

HELP—Male and Female 19

POSITIONS
ALWAYS OPEN.
EMPLOYMENT SERVICE, 1406 G ST. NW.

SITUATIONS—FEMALE 21

COOK and general houseworker; good reference; experienced (colored). Col. 5466.

DRESSMAKER—Light colored; exp. operator, alterer, tailor's assistant; whole or part time. Call Lincoln 5898.

EXPERIENCED woman, excellent cook, desires place with small family; nurse or chambermaid. Decatur 1908-M.

NEAT girl wants part-time work, morning or evening; excellent cook; best references. Phone Potomac 1567. 1423 Que st. nw.

WAITRESS or housekeeper; experienced; good reference. Atlantic 3063-J.

SITUATIONS—MALE 22

ACCOUNTANT, expert; books opened, closed, written up; systems installed; financial reports; tax returns; terms reasonable. Phone Georgia 0996.

YOUNG man, colored, wishes work in the evening taking care of bachelor apartment or waiting. Col. 7448-W.

SITUATIONS—Male—Female 23

CATERERS and part time workers; morning or afternoon; Christian Women Exchange, 1331 You st. North 9011.

CHAUFFEUR, butler, houseman; wife as maid or nurse; refs. North 6606.

FOR DEPENDABLE help, hotels and private families; men and women; quick service. Domestic Agency, 1937 14th. Dec. 2419.

PHONE Eureka Employment Exchange (established 1897), for recommended help in any capacity. National 2668.

RECOMMENDED cook, maid, nurse, laundress, chauffeur, waiter, porter, houseman; any help; public, private. Eureka Exchange. National 2668.

PERSONS advertising for "Situations Wanted" are warned to exercise careful investigation of persons offering positions where cash deposits are required to secure employment.

BUSINESS OPPORTUNITIES 24

INVESTORS—Washington concern engaged in a highly profitable business guarantees investors 15%. Box 107, Washington Post.

REAL ESTATE LOANS 27

FIRST AND SECOND TRUST LOANS.
C. F. WARING.
1416 F ST. NW. National 9172

HORSES—CATTLE 32

HORSE—Young saddle; three gaited, for sale cheap. North 3657.

MISCELLANEOUS for SALE 35

ANTIQUE desks, chest of drawers, vanity, dresser, whatnot, Oriental rugs, secretary, chiffonier, stand. Georgia 1584.

CORSELETTES—Any make altered to fit; brassieres made; exp. corsettiere. 1314 Rhode Island ave. nw.; Dec. 0278.

DIAMOND—Lady's solitaire ring, 1¼ carats, white; perfect; platinum mounting. Cost $750; will sell $200. Box 133, Washington Post.

DIAMOND—Solitaire, 2¾ carats; set in diamond platinum setting. Must sell at once; price $375. Box 125, Washington Post.

DIAMOND platinum man's watch, cost $1,500 at Tiffany's last Xmas. Must sell; price $250. Box 139, Washington Post.

KITCHEN TABLE — Drop leaf; good as new; $2; 2 walnut bedroom rockers, 75c each. 1720 Euclid st. nw.

PIANO—Great musicians indorse and praise the Kimball; Rudolph Ganz, celebrated Swiss pianist, says: "Beautiful in tone and perfect in action." All the late models in Kimball upright and grand pianos on display at Kimball Hall Bldg., 721 11th st. nw.

PIANO—Stieff; in A-1 condition; taken in trade on a new Kimball; going for $135; will accept $15 down and $8 monthly. Nat. 3659, W. W. Kimball Co., 721 11th st. nw.

SEVERAL dressers, $2 up; iron beds and springs, $1 set. Apply 930 K st. nw.

SEWING MACHINE—White Rotary Electric, Martha Washington Cabinet model; good as new; assume unpaid balance on monthly terms. Box 106, Washington Post.

WARDROBE TRUNK—Solid cedar lined interior; originally cost $150; very reasonable. Call Mr. Marcus, Potomac 5600.

Army and Navy League
RUMMAGE SALE
WEDNESDAY, APRIL 27TH, 9 A. M.
1122 CONN. AVE. NW.

WANTED—MISCELLANEOUS 36

BOOKS—All kinds. Bring them or call Met. 5415. Pearlman's, 933 G nw.

FURNITURE—If you want full value for your furniture, send to D. Notes; 25 years of fair dealing. Phone Dist. 8112.

MOVIE CAMERA, Eastman, model B or K; f 1.9 lens; describe fully; state lowest cash price. Box 129, Washington Post.

GOLD, SILVER, WATCHES
Diamonds and Old Jewelry needed for our mfg. dept. Full cash value paid
SELINGER'S, 818 F ST. NW.

ROOMS—FURNISHED 42

ARIZONA HOTEL—310 C st. nw., block off Pa. ave.; neatly furnished rooms; lobby; 3 baths on each floor; shower bath; continuous hot water; $4 week up; transients, 75c to $1.

ARMY officer's widow will open resident club with home and social privileges; Army people. Box 128, Washington Post.

ATTRACTIVE corner home, 1842 Calvert st. nw—Single and double rooms, $3 up per week; plenty hot water. Col. 1913.

BROOKLAND—Michigan Park, 1016 Urell pl. ne.—Attractive double exposure front; single or double; communicating; extra bath; private family.

CALVERT NW., 1921, between 18th and Col. rd. and Shoreham Hotel—Single, double rooms; $4 to $7 per week.

COL. RD. NW., 1736—Apt. 102. Large, bright room (5 windows); in refined home; for woman; privileges. Col. 8099.

DESIRABLE NE.—Spacious front room; twin beds; attractive; private family; reasonable. Nor. 8006-W after 6 p. m.

DOWNTOWN—930 K st. Clean, wholesome single, double rms.; phone; also refined young man, roommate; $3 weekly.

DOWNTOWN—1305 R. I. ave. nw. Attractive basement, suitable for two; private lavatory; $10 mo. each; second and third floor rooms; reasonable.

DOWNTOWN—903 13TH ST. NW. NO CAR FARE; LARGE PARLOR, BEDROOM; RUNNING WATER; 3 SINGLE BEDS; SPECIAL RATES; ALSO SINGLE RMS.

DOWNTOWN, 1111 11th st. nw.—Desirable rms., $4 wk. up; transients, $1 night up.

FIRST ST. NW., 2301—Lovely, bright, single, double rms.; close bath; every conv.; meals if desired; reasonable. Dec. 0566.

H ST. NW., 2102—For couple, nicely fur. room, with kitchenette, for light housekeeping; reasonable. West 1159-J.

HARVARD ST. NW., 1234—Two communicating 2d-story front rooms. Col. 4295.

HARVARD ST. NW., 1448—Accommodation for gentleman; refined, comfortable owner's home; garage if desired.

HOBART ST. NW., 1608—Spacious front room; for 1 or 2; cheerful, attractive, convenient; ½ block to cars and bus; reasonable; board optional. Col. 5385.

IRVING NW., 1642—Large, bright, front; single or double; Simmons bed; continuous hot water; 2d floor; private home; reasonable. Adams 8113.

L NW., 1347—Large nicely furnished, attractive front room; elec. fan when warm; reduced, $6 weekly.

LAMONT ST. NW., 1503—One or two adjoining rooms; reasonable. Adams 5104.

M NW., 1410—Apt. 302. Front room; near bath; for 2 gentlemen; $25 month.

N ST. NW., 1913—Small, sunny front room; hot water; telephone; private family; service; convenient.

NEAR Dupont Circle; double room; twin beds; near bath; housekeeping; permanent party; $25. Potomac 5132.

NICELY furnished front room, suitable for two, $25; also single front room, $12. 2314 18th st. nw.

NICHOLSON ST. NW., 418—In Marietta Park; 2 or 3 l. h. k. rooms; near bath; 2d floor; elec.; adults; garage.

ONTARIO PLACE NW., 1818—Attractive rm. attached shower; also adj. washrm.; free phone; gentlemen.

PORTER ST. NW., 3197—Nicely furnished room; next to bath; owner's modern home; breakfast, if desired. Em. 5114.

THE OLYMPIA, 1368 Euclid, Apt. 54—Attractive corner room, 3 exposures; one or two persons; cafe in bldg. Col. 1905-W.

VALOIS—Apt. 24, 1330 Mass. ave. nw. Nicely furnished room and kitchenette; close to bath.

6TH ST. NW., 1111—Entire fl., 4 rms., pvt. bath, h. w. h., comp. l.h.k., except linen; 6 adults; baby taken; $12. Met. 3024.

12TH ST. NW., 1017—Nicely furnished room; modern improvements; very desirable location; reasonable.

12TH ST. NW., 1318—Large front fur. room; twin beds; next to bath; reasonable.

13TH ST. NW., 1112—Downtown; nicely furnished; quiet, refined; $4 weekly up.

13TH ST. NW., 2523 (detached)—Near Central High; single and double rooms; double, $7 weekly; single, $5; board if desired.

14TH ST. NW., 3825—2d-floor front; private family; phone; continuous hot water; reasonable; gentleman. Col. 2783.

14TH ST. NW., 1101—Bright, outside rooms, exceptionally well furnished; also one large, suitable for three.

14TH ST. NW., 1125—Neat small room, $4 week; near bath. Metro. 7290.

15TH ST. NW., 1404—Double room, $5 wk. up, with board, $8 wk. each; front, single, $3.50 up; redecorated; excellent food; continuous hot water.

16TH ST. NW., 3321—Exceptionally attractive room; screened porch; near bath; also large second-floor front room; private bath; garage; reasonable.

1607 EYE ST.—Researchmen's Club Near White House; ideal location. Single, $20; double, $32; shower bath; garage space.

18TH ST. NE., 1223—Cheerful room in private family; next bath for gentleman who wants real home in lovely location. Call after 6 Atl. 2634.

2707 WOODLEY RD. NW.—Opposite Wardman Park Hotel; 2d story; porch attached; suitable 2 employed; conveniences; reasonable.

35TH ST. NW., 1416—Neatly furn room; twin beds; access, private porch; $5 each; in refined home; quiet location.

1713 18TH NW.—Attractive front 2d floor; double or single. North 3534.

CONN. AVE. NW., 5115.
Nice double room; for gentleman.
Emerson 8692.

MERRILL MANSIONS,
1361 Fairmont st. nw., top of hill; 14th st. car line; nice suites, bath, kitchenette; $10-$18 wk.; rms., $7-$10 wk.; day rates.

THE MANCHESTER
1426 M ST. NW.—DECATUR 0410.
Rooms, with bath, maid service and elevator, from $40 up, for two.

Furnished or Unfurnished 44

EUCLID NW., 1727—2d fl. front; southern exposure; for l. h. k.; running water; gas; elec.; phone; adults; $35.

ROOM and BOARD 45

BILTMORE ST., 1941—Attractive front rooms; newly furnished; desirable, convenient location; single room, porch. Col. 2044.

CALVERT ST. NW., 1952—Nurse opening lovely, sunshiny home to persons needing rest and well-balanced meals; care and special diet if needed; refs.; reasonable rates. Adams 0686.

CHEVY CHASE—3718 Jenifer st.; one-half square Conn. ave.; front room; twin beds; private bath. Cleve. 4944.

M ST. NW., 1709—Downtown; comfortable home; Southern family; for 2 thoughtful people; twin beds; wholesome food.

MD. AVE. NE., 326—Front room; single, 2d-floor, near bath; good meals; reasonable; all conveniences. Linc. 1357.

ROOM and BOARD 45

MORRISON ST., 3733—The Beck Residence; in beautiful Chevy Chase; fine rooms; delicious meals; large grounds; big veranda.

NEAR WARDMAN—Exceptional rm., with private shower bath; for 2 ladies or couple; garage optional; refs. Col. 3037.

NEW HAMPSHIRE AVE., 1222—Large rms.; running water; sleeping porch; twin beds; excellent meals.

PRACTICE your French; room and board with Parisian family; good location; reasonable; excellent meals. Potomac 0438.

STUDIO—Beautifully furnished, day bed; large closet, fireplace, large windows; double or single; delicious food, well prepared and served; reasonable. 1322 19th st. nw.; North 2733.

13TH ST. NW., 5301 — Front room; 2 adults; private family; fruit, vegetables; corner house; hot water, phone, car space.

13TH ST. NW., 2523 (detached)—Near Central High; single and double rooms, $37.50-$45; without board if desired.

17TH ST. NW., 1224—Two bright sunny, comfortably furnished room; bath adjoining; substantial meals; small family. References.

42D ST. NW., 5019—Half block from car and bus; lovely room; excellent meals; private home; rent reasonable.

2903 13TH NW.—Refined home for 1 or 2 people; bright, attractive room, 3 windows; private Southern family. Col. 1452.

6603 BROOKVILLE RD.—Chevy Chase, Md. Lovely front room; 2 beds; excellent meals; large grounds; reasonable. Wis. 4060-J.

SCOTT INN, 1333 K ST. NW.
Beautifully located; near downtown business and theaters; double and single rms., with excellent home-cooked meals.

APARTMENTS—Furnished 50

CRESCENT PLACE NW., 1661—Handsomely furnished outside apartment; five large rooms, foyer and bath; seen by appointment. Adams 5029.

IDEAL LOCATION—1 room, kitchenette, bath apt.; gas, elec. included; $35. 1402 Mass. ave. nw.

LA SALLE—Choice corner apt.; one room, kitchen and bath; references. Met. 2161, Apt. 838.

MONTAGUE ST. NW.—4 bright rooms, kit. and bath; well furn.; elec. refrigeration; in detached home; 16th St. Hts.; garage; adults. Ga. 4044.

NEAR DUPONT CIRCLE—2023 O st. nw. One room, with semiprivate bath; phone, &c.; $25 monthly. Potomac 2614.

1ST ST. NW., 2301—2d-floor corner apt., 3 rooms and bath; 13 windows; completely furn.; newly decorated; inst. hot water; $50.

1104 6TH ST. NW.—First floor; parlor, bedroom, kitchen, bath; piano, desk; elec., gas, yard; central.

2141 WYOMING AVE. N.W.
For summer rental. Delightful apartment, attractively furnished. 7 rooms, 2 baths, kitchen, screened porch. Reasonable rental. Seen by apt. Dec. 4091-J.

APARTMENTS—Unfurnished 51

CONN. AVE.—Sublease at reduction to October; new lease after if desired; 4 rooms, kitchen and bath. Phone Natl. 2330 or Col. 7077.

NEAR Congressional Library, 317 3d st. se. Two rooms, kitchen, bath; entirely modern; janitor service. Linc. 5831.

ST. DENNIS (1636 Kenyon nw.)—Fireproof building, in Mt. Pleasant; Frigidaire on house current. 2 rooms, kitchen, bath and porch, $47.50. 3 rooms, kitchen and bath, $62.50. Res. mgr., Apt. 8. J. C. Weedon Co., 1727 K nw. Met. 3011.

WOODWARD APTS. (2311 Conn. ave., south end of Taft Bridge)—Very attractive apartments, 3 rooms and bath to 8 rooms and 2 baths, $65 to $200. 3 rooms and bath to sublet furnished from June 1 to Oct. 1, $75; 5 rooms and bath to sublet furnished from May 1 to Oct. 1, very reasonable. 24-hour elevator and switchboard service. Electric refrigeration. Ownership management. Bliss Properties, Ad. 8464 or Linc. 1860.

ST. NICHOLAS
2230 CALIFORNIA ST. N.W.
5 rooms, 2 baths, 2 porches, newly decorated throughout; available for immediate occupancy. Secretarial switchboard.
24-HOUR ELEVATOR SERVICE.
Resident Mgr. on Premises.

5 AND 6 ROOM apts.; entirely modern; desirable location; $60 and $70; open, 1707 S st. nw.; Adams 9228.

2140 N ST. N.W.
Reduced Rent.
5 rooms, bath $47.50
Apt. 4—4 rooms, bath.
$35.00

J. DALLAS GRADY
1010 Vt. Ave. N.W. DI. 9170.

3117 GEORGIA AVE. NW.
3 rooms and bath, Arcola heat $30.00
GEORGE F. HANE,
1422 F St. NW. Natl. 3964.

BEACON APARTMENTS,
1801 CALVERT ST. NW.
2 rms., kitchen, bath, Frigidaire $52.50
APPLY RESIDENT MANAGER.

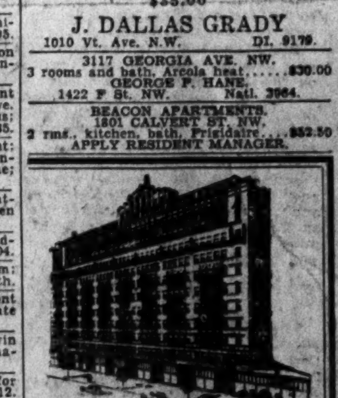

THE
Dupont Circle
Conn. Ave. at Dupont Circle
Where Sunlight Penetrates Every Room
Beautiful suites, concealed radiation, wood-burning fireplaces, Westinghouse refrigeration, full tiled bath, tub and shower and circulating ice water. Ventilated, sun-lighted corridors.
Hotel Accommodations Available.
Drawing Room, Stateroom and Bath on Upper Deck
1 room and bath, 2 rooms and bath and 3 rooms and 2 baths. With and without service pantry.
Rentals—Unfurnished, $37.50 up
Furnished, $50.00 up
Including Electricity.
Washington's Most Modern Apartment Hotel.
Under Ownership Management

Furnished or Unfurnished 52

NEAR DUPONT CIRCLE—Two very large rooms, kitchen, bath; also bachelor apt; parlor, bedroom, bath; reasonable. North 10260.

HOUSES—Rent—Unfurnished 58

COLORED, 812 1st st. nw.—Three-story, 10 rooms and bath; good condition; elec., gas; nice yards; $55 monthly.

HOUSES for SALE 68

CHEVY CHASE, D. C.—Open and lighted; 3614 Livingston st., 1½ blocks Conn. ave.; detached brick; 4 bedrooms, 2 baths; beautiful first floor; recreation room in basement; $14,500. Also open and lighted, 4403 Stanford st., Chevy Chase, Md.; 6 rooms, bath; made over new; large lot; garage; $9,950. Brokers, attention! Fulton R. Gordon, 1427 Eye st. nw.; Dis. 5231, even.; Cleve. 4733.

SUBURBAN for SALE 73

NEAR DIST. LINE IN MD.—10¼ acres of ground, 2 houses; good for subdivision. Owner, D. D. Davis, 1016 M st. se. Linc. 1165.

133 ACRES, LARGE BRICK DWELLING; BETWEEN BALTIMORE AND WASHINGTON, ON B. & O. RAILROAD; $15,000; TERMS. O. R. BENSON, MOLLUSK, VA.

ALL FOR THE PRICE OF 1 HOUSE. Modern 7-room house (newly painted). Electricity, gas, large cellar. Double garage. Large chicken house; 3 Good-sized lots, with garden, lawn and beautiful shade trees. Near school, churches, stores. Blk. from bus line. Phone OWNER, Greenwood 2049-W.

FOR SALE—Out of Town 75

NOW IS THE TIME
To buy real estate at the lowest prices known; 25 per cent on your money guaranteed. Send for list. Tioga Realty Co., 17th and Erie ave., Philadelphia, Pa.

SHORE PROPERTY—Sale 76

RAPPANNOCK RIVER
NEAR BAY. 258 ACRES.
Large house; ideal for club or water-front development, $25,000.
30 acres; 1,500 ft. water front, $6,000.
O. R. BENSON, MOLLUSK, VA.

WANTED—REAL ESTATE 77

WILL pay cash for small houses, white or colored, regardless of condition. William J. Callahan, 1437 Eye st. nw.

HENRY'S HENCHMEN GO ON TRIAL TODAY IN POLICE SHOOTING

Kendrick and Yudelevit Face Charge of Attempting to Kill Patrolman.

$300 EACH MONTHLY PAID GAMBLER'S BODYGUARDS

Clews to Slaying Being Run Down at Philadelphia and in New Jersey.

The bodyguards of Milton W. "Milsie" Henry, slain gambler and "finger man" for imported criminals, will face trial today in the District Supreme Court on charges of assault with intent to kill Patrolman T. D. Bacon, of the First Precinct.

John Kendrick, escaped New Jersey convict, who was paid $300 a month by Henry for personal protection, and Harry Yudelevit, familiar figure among Washington gamblers and recipient of a like stipend from Henry for the same services, stand accused of shooting the policeman.

Meanwhile, Detective Sergt. Frank O. Brass is casting for leads through Camden and Philadelphia, the operating territory of Kendrick when he was a cohort of Micky Duffy, alain South Jersey beer baron. Within ten miles of Philadelphia, detectives believe, will be found the slayers of Henry.

No Word From Brass.

Evidence obtained in the car, believed to have been used by the killers, resulted in the dispatch of Brass to Camden. There was no word of progress from him at an early hour today. The clews which he took with him will probably take several days to investigate.

Kendrick will be represented in court today by Attorneys Harry T. Whelan and James A. O'Shea, while Yudelevit will be served by Attorney S. McComas Hawken. In view of the recent publicity attached to association of the two men with Henry, it is probable that a postponement of the trial will be sought.

The major concern on the part of police is now centered in the vicinity of Philadelphia, but other leads are still being followed in Washington. Other stories have reached police of double-crossings by Henry among other gamblers.

$2,000 Holdup Not Reported.

Less than a month ago a gambler with whom Henry was formerly associated was held up and robbed of $2,000. The holdup was never reported to police. Those in the "know" in the underworld attribute the robbery to Henry, who had had a misunderstanding with his partner and disrupted their gambling enterprise.

The robbery of $7,500 from a bookmaker more than a year ago, which took place in a hotel near Vermont avenue and L street northwest, also is charged to the account of Henry. Police heard of this holdup two days after it occurred and the bookmaker admitted the holdup to police.

After three days of intensive work the police have been unable to identify the body of the man found in the Potomac River on Friday. He was strangled with electric wire before being tossed into the river.

Woman Is Injured By Auto of Envoy

Car of Siamese Legation Attache Was Driven by Friend.

An automobile owned by Snga Nilkamhaeng, attache of the Siamese Legation, struck another automobile yesterday at Seventeenth and T streets northwest, causing injuries to Mrs. Mary Callegari, 40 years old, of 2408 Eighteenth street northwest.

Mr. Nilkamhaeng was not in his car at the time of the accident. It was being operated by a friend, David M. Clark, of Germantown, Pa. Mrs. Callegari was treated at Emergency Hospital for slight bruises of the left arm and leg.

Mrs. Callegari was riding in an automobile with her husband, John C. Callegari, when the accident occurred. The drivers reported the accident to Third Precinct police. No charges were placed against either of the drivers.

Car Is Forced Off Road; Woman, 52, Is Injured

Mrs. Mary Bleynagel, 52 years old, of 229 Indiana avenue northwest, is in Emergency Hospital with severe back injuries received last night when the automobile in which she was a passenger overturned when it was forced from the road by another machine near Brook Hill, Md.

The woman's husband, Richard Bleynagel, 50 years old, suffered slight lacerations. The car was driven by an unidentified man, whom the couple had picked up along the highway. He disappeared following the accident.

Vital Statistics

BIRTHS REPORTED.

Harold E. and Alma Nixon, girl.
William F. and Agnes Cleveland, girl.
Charles A. and Marguerite McWilliams, girl.
Clarence C. and Margaret Keiser, boy.
Franklin F. and Cecil Sheridan, girl.
Charles A. and Jennie Mangum, boy.
Robert A. and Ida Hopkins, boy.
Ferdinand L. and Elise Roussire, girl.
C. T. and Dorothy B. Ferebee, twins, boy and girl.

DEATHS REPORTED.

Bertha F. C. Richardson, 85 yrs., 4711 Kansas avenue northwest.
Hugh W. Hilleary, 75 yrs., Conn. Apts.
Cyril Levy, 15 yrs., 3000 Conn. ave. nw.
Louis E. Straub, 74 yrs., Providence Hos.
Cora V. Thurman, 54 yrs., Emerg. Hos.
Frances L. Coffren, 60 yrs., Sibley Hos.
Emma Logan, 59 yrs., 927 26th st. nw.
Robert B. McNulty, 59 yrs., 908 20th nw.
Martha Goodrow, 51 yrs., C. & O. Canal.
Walter Claspell, 48 yrs., Episcopal Eye, Ear and Throat Hospital.
Henry L. Pierce, 46 yrs., 3818 Halley Terrace southeast.
Jacqueline M. Gallatin, 7 mos., Children's Hospital.
Harry H. Rodgers, 6 yrs., Columbia Hos.
Clement Rodr, 5 mos., Children's Hos.
Mack White, 48 yrs., Walter Reed Hos.
Jennie Jones, 49 yrs., Callinger Hos.
Martha Brown, 37 yrs., en route Emergency Hospital.
William Hunter, 28 yrs., Emerg. Hos.
Thomas Noyes, 27 yrs., Tuberculosis Hos.
Mary E. Taylor, 4 yrs., Children's Hos.

LEGION AUXILIARY PLANTS TREE AT CATHEDRAL

Post Staff Photo.

Mrs. Joseph H. Mims, president of the District of Columbia department, American Legion Auxiliary, assisted by the presidents of the units, Saturday planted an oak tree on the Washington Cathedral grounds to commemorate the celebration of the Bicentennial year.

WIMBLEY DEFENSE TO STRESS FAINTING

Will Offer Testimony Today That Drowned Wife Had Swooning Spells.

In an attempt to prove their contention that Mrs. Elizabeth Traylor Wimbley drowned accidentally in the C. & O. Canal after being seized with a weak spell, attorneys for Harry C. Wimbley and John M. Crowder, jointly accused of the murder, are today expected to introduce testimony that Mrs. Wimbley was subject to fainting spells.

There is doubt that the defense attorneys, Louis L. Whitestone and Cedric Johnson, will place Crowder on the stand. Should Wimbley successfully withstand the cross-examination he will undergo today by Assistant District Attorney William H. Collins, it is unlikely that Crowder will testify.

Mr. Collins is expected to begin his cross-examination of Wimbley when court convenes today. Since Wimbley was on the stand for four hours during his direct testimony, it is expected that the cross-questioning will occupy the greater part of the morning session.

The defense is expected to call as the next witness R. Rupert, of Clarendon, Va., a civil engineer, who will testify that if the canoe had been upset near the bank, as Crowder's alleged confession states, the body of the child would not have drifted to midstream. Wimbley says the canoe overturned in midstream while Mrs. Wimbley and her daughter, Wilma Traylor, were the only occupants.

The alleged confession of Crowder says that the canoe was upset near the south bank when he slipped as he stepped into it, upturned the canoe and threw the wife of Wimbley and his stepdaughter into the water.

Neither Mr. Whitestone nor Mr. Johnson would indicate the nature of the testimony which is expected to be introduced to show that Mrs. Wimbley had, for more than a year before her death, been subject to physical weakness. Relatives of Mrs. Wimbley have testified that she never had treatment for any serious or chronic ailments.

The testimony of Mr. Rupert, the civil engineer, will be of soundings made in the canal and he will also introduce in evidence a chart of the currents in the canal. As the case is now progressing, it is likely that the fate of the two men will be placed in the hands of the jury some time Wednesday.

Rum Car Captured At Door of Station

Driver Vanishes After Parking in View of Policeman.

Police of the Tenth Precinct had little trouble last night in confiscating a quantity of liquor and an expensive make of automobile—they were left at the front door of the station by a man who mysteriously disappeared.

Policeman W. S. Smoot was sitting in front of the station house in the precinct radio car, when a colored man drove past, cast an inquiring look at the officer, stopped a few yards away and backed his machine into a parking space reserved for police cars.

The man stepped from the car, looked in the station house window and walked briskly away. Officer Smoot became suspicious and decided to investigate the car. In it he found a gallon of liquor. The machine and liquor were confiscated and a lookout sent for the colored man.

Blooms Fall As Rain Hits Cherry Trees

A light shower of rain early last night ended the display of single cherry blossoms and accelerated the flower of the double bloom variety, according to officials of the Park Police.

Traffic around the Speedway was particularly heavy, as thousands of visitors glimpsed the fading blooms. The disappearing blossoms were offset by the large patches of tulips which are now in full flower around the east Potomac driveway. A fair display of double blooms of the cherry trees is noticeable at the entrance of the drive, and by the middle of the week full blooms on the trees are expected.

A sparse showing of pink blooms on the crabapple trees in Anacostia Park is reported by park officials. The crabapple blooms which are expected to rival the Japanese trees in beauty, will not be fully matured until next year.

Traffic over the Mount Vernon Memorial Bridge and highway was reported to be not unusually heavy yesterday. No serious collisions marred the day for motorists.

RESPECTING OF LAW URGED BY DR. NEVILS

Washington K. of C. Chapter Holds Annual Breakfast at Mayflower.

Respect for authority was the keynote of the talk made by Dr. W. Coleman Nevils, S. J., president of Georgetown University, at the breakfast given at the Mayflower Hotel yesterday morning by the Washington Chapter, Knights of Columbus. Dr. Nevils was introduced by Fred J. Rice, supreme knight of the District of Columbia.

The breakfast, an annual event, followed communion mass at St. Matthew's, celebrated by the Rev. Edward H. Roach, chaplain of Spaulding Council. Among the guests of honor introduced by Mr. Rice were D. J. Callahan, supreme treasurer; Reed Stanton, chairman of Washington Chapter; Andrew J. Scullen, District deputy; Arthur B. Williams, master of the fourth degree; William Murray, grand knight of Washington Council; T. J. Burke, grand knight of Spaulding Council; George Howell, grand knight of Potomac Council; George Herring, grand knight, Carroll Council; James Flynn, faithful navigator, fourth degree, and Lieut. Comdr. William A. Cogan, dean of the Georgetown University Dental School.

In introducing Dr. Nevils, Mr. Rice spoke of the part tradition plays in the affairs of every nation and every organization, and said that the Knights of Columbus are building tradition within their order.

Dr. Nevils said that the true Catholic is taught obedience to authority from the time of his entrance into the church. He spoke of attacks on authority, from the lower to the highest offices, and declared that while he had no political interests, he believed in submission to the authority vested in the officials selected to rule over the country.

"All authority comes from God," Dr. Nevils said, "and no matter to whom it is delegated, whether by selection by the people or heredity, it is our duty to respect the persons who represent that authority."

Dr. Nevils said that it was the patriotic duty of every Knight of Columbus to respect the authority of those in power, reserving to themselves the right of honest criticism and the right to vote against that person if they so desire.

POLICEMAN IS HURT IN CHASE OF DRIVER

Is Kicked in Stomach Arresting Stolen-Car Suspect After Pole Crash.

A thrilling chase through two sections of the city of the driver of an alleged stolen automobile by a police radio car of the Second Precinct ended late yesterday when the fleeing machine crashed into a telephone pole and a policeman was severely injured in arresting the driver.

The radio car, manned by Privates C. E. Helms and G. E. Cooper, cruising in the vicinity of First and Fenton streets northwest, came upon a machine parked at the curb. Its driver, a colored man, sped away as the policemen approached. The police car gave chase and the two machines raced through the streets at a 50-mile-an-hour pace.

Through a porton of the Northwest section and into Northeast the chase continued. At Second street and Florida avenue northeast the fleeing machine crashed into a telephone pole. The driver jumped out and fled.

Again the chase was taken up—this time with the participants on foot. Several blocks away, in an alley between H and I streets northeast, the man was cornered. He resisted arrest, and during the melee Policeman Cooper was kicked in the stomach. His partner succeeded in holding the man until the arrival of aid from the Ninth Police Precinct.

The prisoner said his name was Earl Owens, 26 years old, of 46 Pierce street northwest. Although the machine he was driving was thought to be stolen, he was held on an open charge pending the outcome of Cooper's injuries.

31 Traffic Lights Will Be Relocated

Program Is Authorized by Commissioners; Five Signals Dropped.

A program calling for the relocation of 31 traffic lights in the District has been authorized by the District Commissioners.

Five other lights will be removed from operation under a plan instituted by Director of Traffic William A. Van Duzer.

Numerous lights on K street northeast and one at Fourteenth street and South drive in the mall will be removed. Mr. Van Duzer's program is based on a theory that an intersection should have a traffic flow of 1,000 cars an hour or more before a light should be installed.

The changes have been approved by the Traffic Advisory Council, a group appointed by the Commissioners to study traffic conditions and to advise on changes.

Policeman Shoots His Knife Attacker

Critically Wounds Man He Seeks to Arrest on Liquor Charge.

George Tolliver, colored, of 1117 Sixth street northeast, was shot twice and critically wounded by Private Luther C. Wise, Ninth Precinct policeman, yesterday morning when he stabbed the policeman with a knife as Wise sought to arrest him on a drunkenness charge.

Wise, a brother of Sergts. John Wise and Charles Wise, of the Police Department, was stabbed in the abdomen by Tolliver during a tussle, which began when he was arresting the man in front of his home. Tolliver was taken to Gallinger Hospital, where an emergency operation was performed. He later was transferred to Casualty Hospital. Private Wise was treated at Casualty for the wound, which was not serious.

Dr. A. B. Baden Elected Head of Secular League

Dr. A. B. Baden was elected president at the Washington Secular League's sixty-third annual election yesterday afternoon at Musicians Hall.

Julius Davidson led a forum discussion on the depression and the duty of intellectuals. He deplored "the scarcity of bold leaders to espouse effectively the cause of the masses."

Duplicate Key Thief Gets $104 Loot.

Harry Scharnikow, of 1206 Madison street northwest, last night reported to police that a robber entered his home by a duplicate key and made away with jewelry and money totaling $104.

"Make No Outcry" Bandit Robs Another Taxi Driver

A neat appearing youth, about 16 years old and known to police as the "Blond Boy Bandit," picked his second victim in less than three days last night, when he held up and robbed a taxi driver, whom he hailed at the corner of Fourteenth and U streets northwest.

The driver, Robert W. Sisson, of 3125 Georgia avenue northwest, told police of the Eighth Precinct that the boy told him to drive out Connecticut avenue until told to stop. At Chesapeake street, Sisson said, the youth produced a gun and demanded money. After obtaining $6, he warned the driver to make no outcry and fled.

On Friday night a youth of the same description hired the taxi of Samson Brohler at Seventh and U streets northwest, and asked to be driven to Belt road and Ellicott street northwest. Upon arriving, the passenger shoved a gun into Brohler's back and escaped after robbing him of more than $2.

In each case, police were told, the bandit was about 16 years old, neatly dressed and with wavy blond hair. He use the same words—"Make no outcry"—after robbing both Sisson and Brohler. He was wearing a green sweater, had no hat and was about 5 feet 6 inches tall, police learned.

COMPLAINING SPIRIT DECRIED BY PASTOR AT GRACE LUTHERAN

Results in Moral Paralysis, Rev. G. E. Lenski Says in Sermon.

CITES FACTORS INVITING RETURN OF CONFIDENCE

Pessimists Hotly Scored and Their Groundless Fears Are Exposed.

"The spirit of complaining spreads like a disease," said the Rev. Gerhard E. Lenski, speaking yesterday morning at Grace Lutheran Church. "It seldom corrects and often it tends to make a bad situation worse. It encourages bitterness and unbelief and these end in inertia and moral paralysis," he went on.

"Sing a New Song" was the topic of the Rev. Lenski's talk. The speaker appealed to the American people, and particularly to its Christian elements, to put an end to undue expressions of pessimism and fear.

"For one thing, the productive powers of nature and of the world in which we live are unimpaired," he said.

Facilities Are Unimpaired.

"Stocks have shrunk and railroads are headed down grade toward bankruptcy. All that is sad and bad. At the same time, sunshine is still sunshine, water is still water and seeds planted in the soil still grow, giving food to the hungry and bread to the eater. Our factories can produce more goods than we can use and our mines and wells are by no means exhausted. All the powers of nature are still what they were, having been multiplied and magnified by human skill in various ways. What does this say to the pessimist who talks of starving and of hard times?" the Rev. Mr. Lenski asked.

"In the last generation nearly ten years has been added to the average life-span. Childhood is watched with a care and a skill almost divine. Our public schools, highways, parks and roads represent a most amazing display of cooperative effort for the common good.

Hundreds of Servants.

"Hazekiah may have had ten servants. The average man today, with the aid of electricity and other helps, has a hundred. An appraisal of these advantages is a standing rebuke to the pessimist. It bids him cease spreading discontent and it challenges him to an attitude of courage, confidence and gratitude.

"Other factors invite confidence at this time in spite of pessimism rampant everywhere. The very fact that the most prosperous people in the world should be halted temporarily in their mad rush after wealth—is not that an evidence that God is still God, that He has not resigned His throne in favor of His sophisticated children and that He is still willing to use the rod on those who may be needing it?

Golden Rule Endures.

"Sixty generations have been laid away in the dust since Jesus walked as a man among men. Yet His name abides and His church remains and His Gospel is potent in the saving of souls. The Golden Rule is as golden as of yore. 'Come unto Me all ye that labor and are heavy-laden' are still the sweetest words that ever fell on human ears.

"These simple facts, to the man who loves righteousness, can not be meaningless in such a day as this. They are guarantees that God has not forgotten this world which He created. His love endures though sins and sorrows multiply. Some day—sooner than men realize—His kingdom shall come and His will shall be done. The moral of it all, so far as this generation is concerned, can be stated in no better way than in our text: 'O sing unto the Lord a new song: For He hath done marvelous things,'" the Rev. Lenski concluded.

Two Central High Girls Still Missing

One Wrote Note Saying She Was Going to California.

Police yesterday continued their search for two young girls, students at Central High School, who disappeared from their homes early Saturday morning.

The girls, Mildred Moffett, 17 years old, of 1327 Quincy street northwest, and Ruth Shapiro, also 17, of 950 Longfellow street northwest, left their respective homes about the same time Saturday morning to go downtown. They have not been seen since. The Shapiro girl left a note saying she was "going to California." It is thought they met somewhere in the downtown section and ran away together as they were inseparable friends in school.

Leon W. Moffett, Washington editor of the Iron Age and Hardware Age, and father of Mildred, declared she had no money or extra clothes as far as he knew.

Colored Students' Fund Urged on Welfare Body

Development of a revolving loan fund of $1,000,000 for scholarships for colored college students, under direction of Judge William C. Hueston, assistant solicitor of the Postoffice Department, was discussed yesterday before the Postoffice Mutual Welfare Association by R. A. Tucker and E. H. Lawson.

The Negro quota for college students in America was set by the speakers at 90,000, or one-tenth of the present college attendance, as compared with 20,000 Negroes listed in colleges of this country at present. The association took under advisement its indorsement of the revolving fund drive. A committee on nominations for the election in July was named by J. V. Stevenson, president of the association.

British Daughters Meet Wednesday.

A meeting of the Queen Elizabeth Chapter of the Daughters of the British Empire in the District of Columbia will be held at the Willard Hotel at 8:30 p. m. Wednesday.

FAIR MODELS FOR STYLE SHOW

Post Staff Photo.

A style show will be given by Frank R. Jelleff, Inc., in Barker Hall, Y. W. C. A. Building, for members of the Business and Professional Women's Club Monday afternoon. Two of the models to be shown are a heavy white linen sport suit worn by Norvell Munford (left) and an embroidered organdie evening dress with a silk taffeta jacket worn by Margery Moorman.

POLITICAL RELIGION RAPPED IN SERMON

Dean H. H. Kumnick Speaks at Fortieth Anniversary Service of Lutherans.

"The anniversary service of a Christian church is not merely a looking back to count the blessings of the past, it is a looking forward to what may yet be in the Kingdom of God," said Dean Henry H. Kumnick, of Valparaiso University, speaking yesterday morning at the Christ Evangelical Lutheran Church.

Dean Kumnick's talk featured the fortieth anniversary service of the church. He continued in part:

"Forty years of spiritual progress in the Capital City of a great Nation is indeed cause for rejoicing, but your anniversary service should impress itself upon the members as a challenge rather than an accomplishment.

"If we would be true to our spiritual heritage we must accept the challenge of the present day to rededicate ourselves to uphold the true character of the church of Jesus Christ. The church is a spiritual institution. It ministers to the highest needs of man. It must preach, if it is to express the ideals of its founder, the eternal salvation of man through Christ Jesus. There is a tendency today to compromise this spiritual mission and to fuse into the soul-saving platform of Christ's church man-made issues and pet reforms which rightfully do not belong under its spiritual banner.

"The church of Jesus Christ is richer and more affluent today than ever, but it must not become guilty of meddlesomeness and encroach upon the rightful domain of the state. New Testament Christianity does not contain the term political religion, but it has much to tell the world about the religion of the cross."

Church Organ Recital Is Given by Mlle. Nizan

Mlle. Renee Nizan gave an organ recital yesterday afternoon at the Shrine of the Sacred Heart, Sixteenth and Park road. The program was under the patronage of Mme. Claudel, wife of the French Ambassador, and was presented through the cooperation of the District of Columbia Chapter of the American Guild of Organists.

Mlle. Nizan's program included: Symphony VI Allegro, Widor; Soeur Monique, Couperin; Noel, Daquin; Carillon of Westminster, Vierne; Choral Prelude "The Hour Is Come," Bach; Fugue in D Major, Bach; Prelude, Fugue and Variations, Franck; Stella Matutina, Dallier; "Flight of the Bumble-Bee," Rimsky-Korsakoff; Symphony I, Vierne.

I. W. Diepgen and Wife Have Silver Anniversary

I. W. Diepgen, maitre d'hotel at the Hamilton Hotel, and Mrs. Diepgen celebrated their twenty-fifth wedding anniversary last night at their home, 2827 Fifteenth street northwest.

Marianne Diepgen, their daughter, entertained with dancing and solos, and music was played by the Meyer Goldman Orchestra. Entertainment also included a trio, Charles Ruggerio, cello, Milton Straus and Roy Kuhn, pianists. Dr. Charles Blumenthal, president of the French Activities of Philadelphia, was toastmaster.

PASTOR DENOUNCES FEDERAL PAY CUTS

Rev. Edward O. Clark Says Arms Reduction Should Solve Problem.

Advocating the slashing of national expenditures by armament reduction, rather than by cutting the salaries of Government employes, the Rev. Edward O. Clark, pastor, in his sermon yesterday morning at the Chevy Chase Baptist Church, appealed for the frank facing of present-day problems on a realistic basis.

"Approximately two-thirds of our national budget," he said, "goes for war purposes, past, present and future. This is the logical place where the cut to balance the budget should be made. Salary reduction is a cowardly and hypocritical economy resort," he said.

The Rev. Mr. Clark, speaking as a war veteran, was also strongly opposed to any bonus payment at the present time.

"If our congressmen," he said, "had courage they would turn deaf ears to the specious pleas of supposed patriotic veterans for bonus payment at a time when, it is said, to balance the budget thousands of Government workers will have to be laid off, many of them possibly veterans. This bonus demand shows how thin is the veneer of patriotism born of war fever."

The preacher continued to say that if leaders would face problems with courage and in the common interest, the presence of the divine would attend mankind through these difficult days.

His subject was, "The Unfailing Presence," and was based upon the text in Exodus 3:12, "Certainly I will be with thee."

Daughters of 1812 To Convene Today

Representative Eslick Will Speak on "Red Menace" at Banquet Tonight.

The fortieth associate council of the National Society, Daughters of 1812, will open today at the Willard Hotel. A banquet will be held tonight at which Representative Edward E. Eslick, of Tennessee, speaking on "The Red Menace," will be principal speaker.

Mrs. Robert J. Johnston, the national president, will call the council to order, and Mrs. Samuel William Earle, national chaplain, will give the invocation. The Marine Band will play patriotic airs and present the colors. William Tyler Page will recite "The American Creed," of which he is author.

Miss Florine Judik, third vice president of the organization, will give the address of welcome. Reports of national officers will be given tomorrow morning, and committee reports will be received at the afternoon sessions. Election of officers and adoption of resolutions will feature the business sessions Wednesday.

Youth Breaks Shoulder in Fall.

Edward Dwyer, 20 years old, an employe of Keith's Theater, suffered a fractured right shoulder last night when he tripped and fell while walking along the street near Fifteenth and G streets northwest. He was treated at Emergency Hospital.

Former Arlington Bridge Guard Kills Self With Gas

Ill health and loss of his position last night prompted Walter Bitt, 46 years old, a former guard on the Arlington Memorial Bridge, to end his life by inhaling gas in the kitchen of his fourth floor apartment at 1201 Twenty-first street northwest.

Bitt was found with his head in the oven of a gas stove by Mrs. Helen Cooley, a boarder in his apartment. All jets on the stove were open. As Mrs. Cooley entered the apartment after returning from downtown she was nearly overcome by the gas fumes.

Rushing to the kitchen, she saw Bitt slump to the floor. The Fire Rescue Squad was summoned and for more than an hour worked over the man with an inhalator. He was pronounced dead by a physician at Emergency Hospital.

Bitt lost his job some time ago because of ill health. He told Mrs. Cooley several weeks ago that he was tired of living and was going to take his life. She said she paid little attention to his threat, believing him to be only temporarily despondent.

Bitt is survived by a wife in California and a brother, George Bitt, in Annapolis.

CHRIST'S AID NEEDED TO MEET PROBLEMS, FURMAN HEAD SAYS

Dr. McGlothlin Speaks at 75th Anniversary Service of Fifth Baptist.

PRESIDENT'S GREETINGS PRESENTED AT SERVICE

Leader of College Points to Faith of Fathers in Overcoming Crises.

"In the grip of world forces that are too great for any one man or any group of men, we should recognize the futility of all effort at a solution of our difficulties without Christ," said Dr. W. J. McGlothlin, president of Furman University, speaking yesterday at the seventy-fifth aniversary service of the Fifth Baptist Church.

Greetings from President Hoover were presented at the service by Walter H. Newton, the President's secretary.

"The faith of our fathers endured in the midst of persecution, imprisonment, loss of property and many oppositions most trying mentally, physically and spiritually," Mr. McGlothlin said.

Dr. McGlothlin expressed his concern for young people of today, "with atheism rampant in the land." He stressed the need for more education, but with emphasis on the fact that no institution of any sort whatsoever is safe apart from Christ and His principles.

A Light and Beacon of Hope.

"These must even be placed at the foundation of our economic life, the wealthy man must look upon the man in overalls as his brother and friend," Dr. McGlothlin declared.

Referring to the Fifth Baptist Church, he said: "The past of this church is noble and it is secure. It has been a light and a beacon of hope to this section of Washington and it has cast its healing rays to the uttermost parts of the earth. Its voice has been heard amid the din of battle and the thunder of the guns at Shanghai and its healing touch has been felt in the jungles of the dark continent. Its enlightening power and message of hope have come from its unswerving loyalty to the unchanging Christ."

"Today as we look back over 75 years of history we recall those who have gone before, and we see the outcome of their manner of life. In the light of the years not one would change except to increase his faithfulness."

Missionary Is Dead.

It was announced at yesterday's service that the Rev. Dr. R. E. Chambers, missionary of the Fifth Baptist Church in Shanghai, for the last 35 years, had died on Thursday of last week following an illness of only a few days. Death was caused by influenza.

Appropriate anniversary services will be continued at the church each evening until Friday. Tomorrow night a historical pageant will be presented setting forth the work of the church at home and abroad during the last 75 years. Anne Darlington of the Fifth Baptist Church wrote the pageant.

The Weather

TODAY'S SUN AND TIDE TABLE

	A.M.	P.C.
Sun rises	5:18	
High tide	11:39	12:06
Sun sets	6:54	
Low tide	5:32	6:32

WEATHER CONDITIONS.

U. S. Dept. of Agriculture, Weather Bureau, Washington, Sunday, April 24—8 p. m.

Forecast for the District of Columbia, Maryland and Virginia—Monday, cloudy, with probable showers in District and possibly in Virginia and Maryland. Tuesday, partly cloudy, except in District, fair, and rising temperature.

The western disturbance has remained stationary, being central tonight over eastern Kansas, Concordia, 29.36 inches, with a trough extending eastward to Virginia. Pressure continues low over the Canadian Maritime Provinces, Belle Isle, 29.20 inches. The Canadian high-pressure area has remained practically stationary but with slightly decreased intensity, Churchill, 30.54 inches. Rains have occurred in the Middle and North Pacific States, over the northern Rocky Mountain region, the Plains States, the interior of the middle and east Gulf and the South Atlantic States, Tennessee, the Ohio and middle and upper Mississippi Valleys, and in portions of the Middle Atlantic States.

Local Weather Report.

Temperature—Midnight, 63; 2 a. m., 56; 4 a. m., 52; 6 a. m., 46; 8 a. m., 48; 10 a. m., 55; 12 noon, 60; 2 p. m., 65; 4 p. m., 63; 6 p. m., 62; 8 p. m., 58; 10 p. m., 51. Highest, 65; lowest, 46. Relative humidity—8 a. m., 31; 2 p. m., 21; 8 p. m., 53. Rainfall, 8 p. m. to 8 p. m., trace. Hours of sunshine, 7½. Per cent of possible sunshine, 55.

DEPARTURES FROM NORMAL.

Accumulated excess of temperature since January 1, 1932, 544 degrees.

Deficiency of temperature since April 1, 1932, 23 degrees.

Accumulated excess of precipitation since January 1, 1932, 2.33 inches.

Deficiency of precipitation since April 1, 1932, .71 inch.

Temperatures and Precipitation.

Temperatures and precipitation for 24 hours ended Sunday, 8 p. m.

	Highest Sun.	Lowest night	Sat. 8 p.m.	Sun. Rain-fall
Washington, D. C.	65	46	58	....
Asheville, N. C.	78	52	70	0.12
Atlanta, Ga.	82	66	78	....
Atlantic City, N. J.	62	42	50	....
Baltimore, Md.	68	46	58	....
Birmingham, Ala.	84	66	70	0.42
Bismarck, N. Dak.	50	38	48	0.14
Boston, Mass.	56	36	52	....
Buffalo, N. Y.	42	32	40	....
Chicago, Ill.	48	42	46	0.03
Cincinnati, Ohio	48	48	48	0.18
Cheyenne, Wyo.	44	30	42	0.22
Cleveland, Ohio	42	38	42	....
Davenport, Iowa	46	46	44	0.16
Denver, Colo.	52	38	50	....
Des Moines, Iowa	54	50	52	0.02
Detroit, Mich.	46	34	40	....
Duluth, Minn.	40	32	32	....
El Paso, Tex.	74	48	72	....
Galveston, Tex.	78	72	72	....
Helena, Mont.	54	42	52	....
Indianapolis, Ind.	48	46	48	0.22
Jacksonville, Fla.	86	66	78	....
Kansas City, Mo.	70	60	66	....
Little Rock, Ark.	84	62	82	....
Los Angeles, Calif.	64	50	60	0.06
Louisville, Ky.	74	60	72	0.26
Marquette, Mich.	38	30	34	....
Memphis, Tenn.	86	68	78	0.01
Miami, Fla.	78	66	74	....
Mobile, Ala.	84	68	74	....
New Orleans, La.	84	70	78	....
New York, N. Y.	60	46	54	....
North Platte, Nebr.	60	50	50	0.14
Omaha, Nebr.	68	58	62	....
Philadelphia, Pa.	62	42	58	....
Phoenix, Ariz.	88	48	78	....
Pittsburgh, Pa.	56	38	54	....
Portland, Me.	48	32	42	....
Portland, Oreg.	60	48	60	0.36
Salt Lake City, Utah.	72	52	72	....
St. Louis, Mo.	62	52	58	....
St. Paul, Minn.	44	42	40	....
San Antonio, Tex.	82	58	80	....
San Diego, Calif.	68	54	60	....
San Francisco, Calif.	54	50	54	0.14
Santa Fe, N. Mex.	54	30	52	....
Savannah, Ga.	90	68	74	....
Seattle, Wash.	52	46	48	0.02
Springfield, Ill.	66	60	62	0.02
Tampa, Fla.	84	68	74	....
Toledo, Ohio	46	40	44	....
Vicksburg, Miss.	82	70	78	....

River Bulletin.

Harpers Ferry, W. Va., April 24.—Potomac River clear and Shenandoah slightly cloudy.